Reach the people you want to reach, THE BUYING CLASS, through the columns of The GAZETTE, central Colorado's only seven day paper.

COLORADO SPRINGS GAZETTE

Sun rises today, 5:29; sets, 5.48. Weather, Cloudy Snow. Mean temperature yesterday, 28. Sunshine yesterday, 97 per cent of possible.

NO. 10,210 37TH YEAR COLORADO SPRINGS, COLO., MONDAY, MARCH 29, 1909. PRICE FIVE CENTS.

BATTLE TO DEATH WITH REDSKINS INEVITABLE

Oklahoma State Militiamen Tenting on Camp Ground of Creek Indian Warriors at Hickory Ground.

EXPECT TO MARCH ON SCALPERS AT DAYBREAK

Secret Plans of Chief Harjo Gained Through Son, Who Is Strung Up by Rope Until Willing to Divulge Scenes of Early Days Are Re enacted

OKLAHOMA CITY, March 28.—Darkness closed a day of unrest, uneasiness and desultory, skirmishing throughout a large part of the former Creek nation and with Indians and negroes of the outlaw band hidden in the fastnesses of the hills, 100 state militiamen are tenting on the old camp ground of the fathers of this generation of Creek Indians the scene of last night's battle in which two members of a sheriff's force were killed and many redskins injured.

Reaching Hickory Ground at 6 o'clock this afternoon, the militia in command of Colonel Roy Hoffman, pitched their tents and will await orders for action tomorrow. Before leaving Henryetta this afternoon, Colonel Hoffman made a request of Adjutant General Frank Canton that 500 more members of the state troops be held in readiness for a call. Colonel Hoffman does not expect trouble until early tomorrow, but his message in substance says that the people of that part of the state, having reached the limit of endurance with the outlaw bands, are to be given protection. The orders are that every armed Indian is to be arrested

That there will be armed resistance by the Shakes is the opinion of the military, for it was learned this afternoon that the Indians last Thursday received 75,000 rounds of ammunition by freight that was unloaded at Council Hill. The Indians, however, have diminished their chances for organized resistance by being scattered into bands during the day. This scattering was part of a careful plan on the part of the officials to bring about this condition before the arrival of the militia

Chief Set Fire to Tepees

Before hastily retreating in the face of the approaching militia, the Indian leader, with his mixed company of redskins and negroes, set fire to his tepees and tents. They took up a strong position between the North Canadian river and Deep Fork creek, about 17 miles east of Henryetta.

Colonel Hoffman, in command of the state militia, considered it unwise to push the pursuit and engage the Indians in the darkness. Accordingly, he bivouacked his troops for the night. Early in the morning, reinforced by a company of cowboys from around Lawton, Okla., all crack shots, he will lead his forces against the Indians.

Crazy Snake and his braves will be offered a chance to surrender. If they refuse the battle will be on.

That the old chief is trying to stir the Creeks to an uprising and strike for what he conceives to be liberty, was evident from the smoke of three signal fires on adjacent hills just before sundown.

Six men have been killed and a dozen wounded since the trouble began Thursday. This is the official report and it is generally believed that many more of the negroes and Indians are killed.

No Negroes Involved in Fight.

No negroes were involved in yesterday's fight and none could be seen in the vicinity of Crazy Snake's home today. Sheriff Odom announced tonight that he would attempt to arrest Crazy Snake tomorrow, under the protection of the troops. He has a great desire to have this honor, he said, on account of his son's death.

Citizens of Henryetta declare the trouble is largely due to negro outlaws from other states, chiefly Texas, Arkansas and Tennessee, who are wanted in their states for various crimes, but have fled to Oklahoma. These negroes found refuge with the dissatisfied Indians and readily fell in with their idea of insurrection, thereby taking a desperate chance of escaping from the law's clutches themselves.

Battle Seemed Inevitable.

A bloody battle was regarded as inevitable as the heavily armed troops set out either to capture or exterminate the murderous band which since Thursday has caused the death of six men, the wounding of many others and brought about a condition of terror in Henryetta. Pierce and all the surrounding country. The troops left Henryetta at 3 o'clock. They had seven miles to go. Encumbered by arms and equipment, it was expected that they could not reach the scene ready for battle much before 7 o'clock.

Crazy Snake's men numbered about two hundred, all armed with modern rifles and plentifully supplied with ammunition. They had been preparing for two months for this, their final stand against awful authority. They defiantly sent out word today that they would fight to the death.

Of course there could be only one outcome to the clash, but it was certain that they would shoot to kill from the first. It was regarded as certain that the Indians would be defeated, but it was realized that it would take all night and all day tomorrow to crush the band into the condition of subjection such as the militia authorities decided upon. Crazy Snake's band strongly entrenched itself early in the day and was reinforced from time to time by roving companies which were frightened away from Henryetta by the coming of the state troops at 3 o'clock.

Crazy Snake in Command

Crazy Snake was in personal command. This was established by the testimony choked out of his college-bred son by means of a nice new inch rope. Young Snake was held by the determined deputies until nearly dead. Then he gasped out that his father was in command; named the Indian who killed the deputies; told the officials how to trail the band, and did everything which a stoic red man is supposed not to do when in the hand of his enemies.

The wily old Indian apparently realized that he was in a tight place and prepared to engage the minions of the state in a desperate death struggle before admitting defeat.

The first real Indian uprising of years held this portion of the territory on edge for three days past. It has been plotted and prepared for two months. It broke out last Thursday when some deputy sheriffs went to Henryetta to arrest some negro cattle thieves. They were fired upon by negroes and half-breed friends of the criminals and forced to beat a hasty retreat. A few hours later they returned with additional forces and were fired upon by the band then augmented by a number of Snake Indians. In this fight three were killed and five wounded, according to the official reports, although it is thought many more Indians were wounded, as scores of shots were fired at close quarters. This clash resulted in 41 arrests.

Plan Prematurely Sprung.

Meanwhile Crazy Snake's followers determined upon an aggressive campaign. The chief's plans had to be prematurely sprung on account of the unexpected raid of the deputies from Henryetta. Deputies fanned the flame by hunting strenuously for the leaders, and Crazy Snake, forced to the wall, de-

(Continued on Page Two.)

BOWERS SUCCEEDS HOYT AS U. S. SOLICITOR GENERAL

CHICAGO, March 28.—Lloyd W. Bowers, appointed solicitor-general of the United States, in place of Henry Hoyt, resigned, has been general counsel for the Chicago & Northwestern Railway company since 1886. He has practiced law since 1887, and has been president of the Chicago Law club. Mr. Bowers was born in Springfield, Mass., in 1859; he was graduated from Yale college in 1879 and from Columbia University Law school in 1882. He is a member of the Chicago university and Chicago Athletic club, and lives at 20 Ritchie place.

PRESIDENT WORKING FAR INTO THE NIGHT

"NO ADMISSION EXCEPT ON BUSINESS."

Taft Asks Well-wishers to Defer Paying Respects Until the First Rush Is Over.

By Sheldon S. Cline.

Special to The Gazette.

WASHINGTON, March 28.—President Taft has been compelled to hang out the "No Admission Except on Business" sign. Ever since the 4th of March, the White House has been in a state of siege, and in order measurably to keep pace with his work, the President was compelled to labor far into the night. Even the extra hours were not sufficient to prevent the accumulation, so Mr. Taft will be obliged if his well-wishers will defer paying their respects until his desk is cleared. He doesn't want to refuse to see any one, for he believes reasonable Americans of whatever walk have a right to call on their chief executive, but there is work which must be done, so for the present callers will have to show real reasons before getting past Secretary Carpenter.

It is one of Mr. Taft's ambitions to make his administration known for its democracy. People who call at the White House will be received whenever the President's official duties will at all permit, and it isn't going to involve the unwinding of a lot of red tape to secure an audience. Only a small fraction of the American people, of course, can come to Washington, so the President is going to the people whenever he can. Mr. Taft will undoubtedly travel more than any of his predecessors, and when he travels he is going to see as many people as possible.

Feels Responsibility.

In his inaugural address, and upon other occasions, Mr. Taft has let it be known that he feels the tremendous responsibility of his high office, but don't imagine for a minute that he is bowed down under the weight of responsibility. In the three weeks of his administration he has hardly had a minute at his disposal or at the disposal of his family, but he appears to extract as much enjoyment out of the enormous amount of work he has to do as he would out of a closely contested game of golf. One old White House attache declares that he even has President Roosevelt "beat to a frazzle" when it comes to clearing up a deskful of work, and any one who ever saw Mr. Roosevelt at work knows that the man who beats him at it is no loafer.

In the passing of the "Rough Riders" as a preferred class for officeholding, many good folks see a cause of rejoicing. There is no contention that the members of Mr. Roosevelt's Spanish war regiment have not averaged up with other officeholders, but reformers have long insisted against the idea of an officeholding class in America, and President Roosevelt, they claim, made much of the men who served under him in Cuba.

If President Taft has a predilection for any particular set of men it probably is those, soldiers and civilians, who served with him in the Philippines. He knows how arduous were

(Continued on Page Two.)

TARIFF WILL OCCUPY CONGRESS DURING COMING WEEK

Time Will Be Occupied Almost Exclusively With Debate of Payne Measure.

HOUSE IS MUCH DIVIDED

Situation no Nearer Solution Than When Opposition to Certain Clauses Developed.

WASHINGTON, March 28.—The activities of Congress during the present week will be confined almost exclusively to the consideration of the Payne bill in general debate. The Senate will not be in position to take up the bill until it is passed by the House, but the Senate committee on finance will continue consideration of the various schedules of the measure.

Opinions differ as to how long the discussion of the tariff bill by the House may continue under the order of general debate, but most members predict that the end will be reached by Wednesday.

The House leaders are not quite assured of the advisability of permitting opportunities to amend the bill, and it now seems probable that general debate will be continued until they can reach sure footing on that point. Eighty-five members desire to speak under the present order. The Senate tomorrow will adjourn until Thursday.

Adjustment Long Way Off.

The tariff situation in the House is no nearer a solution tonight than since the opposition to various schedules developed among the Republicans several days ago.

Speaker Cannon conferred with President Taft at the White House tonight regarding the situation, and the ways and means committee was in session throughout the day. The committee decided upon numerous amendments which it will offer to the bill, some of which will affect rates, while the majority are in the nature of corrections and changes in phraseology to prevent misconstruction. There is every indication that the committee will adopt rules that will permit the opening up of certain paragraphs for amendment.

The members of the ways and means committee are strongly opposed to a rule limiting general debate, on the ground that it would be detrimental to the passage of the bill as reported.

Fate of Lumber in Balance.

The fate of lumber and hides in the proposed new tariff law probably will not be decided until the conference reports on the bill have been approved by both the Senate and House. These articles have been buffeted already more than any other items of import. Clashes have occurred over these schedules between representatives of the east and west, and there is a prospect of the differences becoming so sharp that the Democrats from the southern states may determine the outcome.

The western senators on the committee have proved very strong advocates of the restoration of the duty on hides, while Senator Lodge is said to stand almost alone in his advocacy for free hides.

Champions Not Wanting.

Champions of the movement to take the duty off lumber entirely are not so sanguine of success as the advocates of free hides, so far as their contest in the committee is concerned.

Regardless of the vote of the committee, the advocates of free lumber and free hides have been promised separate votes on these questions in the Senate and they are satisfied with this concession.

The greatest interest is being manifested in the maximum and minimum features of the Payne bill as a substitute for the existing reciprocity arrangements. There is a rumor that the committee on finance will upset the principle of making the established rate the minimum with a 30 per cent retaliatory increase.

If it should be decided to reverse

(Continued on Page Two.)

"CHARLIE ROSS" HAS DISCOVERED HIMSELF

Railroad Brakeman of Pennsylvania Town Says He Is Famous Kidnaped Boy.

PITTSBURG, Pa., March 28.—William Grant Eyester of McKees Rocks, a suburb, formerly a coal miner at Shamokin, now a brakeman on the Pittsburg and Lake Erie railroad, stated tonight that he believed he is the "Charlie Ross" kidnaped from Germantown, Pa., 15 years ago and never recovered. He said he learned early in life that he was not the child of his supposed parents and that many things they did led him to believe that he was Charlie Ross. He said he tallies in every respect with the description of Charlie, even to moles on his body. He has evidence of his identity, but is not making any effort to press his claim with the families in the case, because of the notoriety it would give him.

PATRICK CALHOUN,

President United Railroads, against whom the prosecution is now directed, and whose office was broken into by officers searching for missing papers, said to have been stolen from the district attorney's office.

RECIPROCITY POLICY ADVANCED BY BLAINE

WANTED TRADE WITH SOUTH AMERICA EXTENDED.

One Time Secretary of State Sort of Compound Forerunner of Root and Barrett.

By Frederic J. Haskin.

XV. RECIPROCITY.

Several years before the Civil war a treaty for reciprocal trade relations was ratified between the United States and Canada. It was pronounced a failure, and was finally repealed by the Republicans. That was the last heard of reciprocity for many years. When the McKinley bill was pending, after it had passed the House and was being considered in the Senate, James G. Blaine, secretary of state at that time, startled the country with a letter to President Harrison to the effect that the pending tariff bill, while taking care of the home markets, did not provide the slightest means for building up an export trade. He could not see where the bill would carry a single dollar's worth of new exports to the nations of the earth, and especially to those of South America.

Forerunner of Root and Barrett.

Blaine was a sort of compound forerunner of Elihu Root and John Barrett in his desire to build up trade relations between the Pan-American states. He pointed out how the United States was a large buyer from South and Central American countries, but shipped them comparatively little in exchange. They were right at the nation's door, yet we were allowing Europe to supply them with all their imports. It was like a country merchant overlooking the opportunity of selling the farmer's wife a bill of goods in exchange for her butter and eggs. He might make some profit by buying the eggs for cash, but he would make much more by giving her goods in exchange.

The idea impressed President Harrison, and he sent a message to Congress in which he called attention to the fact that more than 87 per cent of the imports coming from South and Central American states were admitted free of duty, and that if sugar were admitted free, as was then proposed, wool would be about the only important product those countries sent to the United States left to pay a duty. He thought that the real difficulty in successfully negotiating reciprocity agreements with these countries would lie in the fact that we had given them so much that we had little left to trade on. But he was nevertheless in favor of the Blaine idea, although he did not advocate the specific Blaine plan of carrying it into effect.

Amendment Offered.

Immediately after Harrison's message and Blaine's letter were read in the Senate, Eugene Hale of Mr. Blaine's own state offered an amendment to the pending tariff bill, providing open ports for the products of any American nation that would give a like concession to the United States. Blaine was in deadly earnest, and wrote another letter to Senator Frye, who had succeeded him in the Senate, in which he made the celebrated statement that there was not a line in the McKinley bill that would open a market for another bushel of American wheat or another barrel of American pork. He also wrote a letter to the mayor of his home city declaring that if sugar were placed on the free list we would be giving a free market to $96,000,000 worth of imports every year without a free market for a penny's worth of our goods in exchange. He was for free sugar, but he wanted to make it so only on condition that South and Central America would open their markets to our exports to a like extent. In short, he inquired, "shall we pay all cash for what we get from these countries or try friendly barter in part?"

Picks Idea to Shreds.

Senator Gibson of Louisiana picked the Blaine idea to shreds in a remarkable speech. He pointed out that "any American nation" either included Canada, or else it could not embrace Cuba and Porto Rico, all of them possessing the same status as colonies, rather than nations. It was intended to include Cuba and Porto Rico, but not Canada, with those products the advocates of reciprocity thought it unwise to bring the American producer into competition. The proposition also involved free wool from Argentina, and the wool growers would never consent to that. It also involved free copper, which was the subject of a high duty. Finally, he exclaimed, "the proposition has gone down before the shepherd's crook."

President Given Certain Privileges.

The reciprocity clause, as finally passed, gave the President the right to stop the entry of free molasses, sugar, coffee, tea, and hides and skins from any country he thought was not giving proper concessions to imports from the United States. He could levy duties up to 2 cents a pound on sugar, 4 cents a gallon on molasses, 3 cents a pound on coffee, and 10 cents on tea. The debate in the Senate was rather interesting, showing an effort to jockey for position in the ensuing presidential election. The exception was when the constitutionality of the clause was argued. The Democrats contended that it conferred on the President a power that was vested in Congress, and that when left to his discretion, rather than to that of Congress, it was dangerous, if indeed not unconstitutional. This view was held by some of the ablest lawyers of New York, two of the ablest men on the Republican side of the Senate. The Republicans asserted that the power conferred upon the President was merely administrative—to do certain well-defined things in event certain equally well-defined contingencies developed

(Continued on Page Two.)

GOVERNOR COSGROVE OF WASHINGTON DIES

SUCCUMBS TO BRIGHT'S DISEASE IN CALIFORNIA.

Washington's Chief Executive Passes Out Quietly Part of Time Spent at Paso Robles.

PASO ROBLES HOT SPRINGS, Cal., March 28.—Governor Samuel G. Cosgrove of Washington died here suddenly at 2:30 o'clock this morning from chronic Bright's disease. Although the governor had been in poor health for some months prior to his election last November, the strain and work of the campaign weakened him considerably and he came to Paso Robles hot springs early in January to recuperate. Slowly but surely the mineral baths and waters of the springs relieved his malady and he gradually became stronger. He felt so much improved that he risked the journey to Olympia several weeks ago to be inaugurated governor of Washington and take the oath of office, returning almost immediately to Paso Robles. The trip, however, proved too much for his strength, and since his return here his condition had gradually grown worse.

Only a few hours before his death he seemed to feel somewhat better again, and remarked that he hoped soon to be able to return to Washington and take up his duties as governor.

The body, accompanied by Mrs. Cosgrove, will go north tomorrow morning.

Governor Cosgrove has suffered for a considerable period from kidney trouble and shortly after the close of the primary campaign last fall, and during the election campaign the illness became acute, principally from the mental and physical strain of the strenuous days before the primary election. His illness took a serious turn, within a month after his election, on November 3, and it was decided to take him to Paso Robles for treatment. At that time it was predicted that the governor would not return alive. He developed wonderful recuperative powers, however, and was able to assist in Olympia during the recent session of the legislature and take the oath of office. The legislature then gave him an indefinite leave of absence and the governor returned to California.

Governor Cosgrove is succeeded by Lieutenant Governor M. E. Hay, who during the governor's absence has been acting executive of the state. Like Governor Cosgrove, Mr. Hay is a Republican in polit-

STOLEN PAPERS FOUND IN POSSESSION OF CALHOUN?

Detective Burns Declares Result of Search Justifies Unusual Proceedings.

ANOTHER ARREST MADE.

Further Developments in Bribery-Graft Proceedings at San Francisco.

SAN FRANCISCO, March 28.—Following the sensational developments in the bribery graft proceedings yesterday, brought about by the arrest of three United Railroad officials and five other persons in connection with the alleged theft of jury lists, data concerning veniremen and similar papers from the office of the district attorney and that of W. J. Burns, who heads the detective force of the prosecution, Frank J. Murphy, associate counsel for Abraham Ruef during the trial of the former political boss, was taken into custody today.

The others arrested are William A. Abbott, assistant general counsel for the United Railroads; Joseph H. Handlon, claim agent for the railroad company; Luther Brown, head of the railroad detectives; Rex H. Hamlin, private secretary to William J. Burns; Al McKinley, declared to be a confidential employe of the railroad; William Corbin, said to be a former agent for Ruef; Jeremiah Van Wormer, a railroad detective, and E. A. Platt, who is attached to the district attorney's office.

Abbott and Murphy are charged with having received stolen goods and all the others with grand larceny. Handlon, Brown, Abbott and Murphy have been released on bail provided by an agent of the railroad companies.

Search Continues

From late last night until early this afternoon the offices of Patrick Calhoun and his legal staff, in the Balboa building were in charge of Burns' men, who were [illegible] a search warrant issued by Police Judge Deasy. The search of the rooms which was declared successful, was begun after the occupants, the attorneys associated in the defense of Calhoun, had refused the detectives admission and the glass door had been broken in. The work of looking over every paper found in the several rooms was finished tonight after two safes filled with Calhoun's personal papers and another used by T. Hornwell Mullaly had been forced open by an expert called in by the officers. The search was halted by Calhoun in person today on his return from Glenn county, where he spent Saturday on a hunting trip.

The glass panel of the office door was shattered with a policeman's club, and the detectives stepped in. In the meantime word had been received by Burns that a large number of railroad men were being gathered at one of the barns and he called on the police for help. Thirty uniformed patrolmen and a dozen or more detectives came round to the office building and the search made with this force at hand.

[illegible] Mystery.

According to the statement made by Burns he had suspected that some one in his employ was receiving money from the defense in the Calhoun case and other cases arising out of the bribery charge in connection with the overhead trolley franchise. Burns said that he finally became convinced that Hamlin, his secretary, had been approached in a roundabout way and that he was in receipt of [illegible] from these persons, for which he had been systematically betraying the secrets of the prosecution to the defense.

Having satisfied himself as to this, Burns placed Hamlin, McKinley, Corbin, Van Wormer and Platt under arrest. He states that Hamlin, Corbin and Platt confessed and he secured search warrants by virtue of which his men entered the railroad offices and Luther Brown's office and went through all papers found. The arrest of Abbott, Brown, Handlon and Murphy followed and they were bailed out as soon as they arrived at the police station.

Found What They Sought.

"Documents found in Calhoun's office fully justify our proceedings," said Detective Burns tonight. "We were looking for copies of our records and papers in connection with the various cases and found what we sought. The confession and the papers we found are convincing proof of the bribery of jury lists by the Calhoun interests."

Mr. Calhoun made a statement to newspapers tonight in which he said:

"You have been, gentlemen, witness to one of the most significant outrages ever committed on the American continent. Under our constitution and as a part of the fundamental rights of American liberty, every man is protected against the unlawful search and seizure of his papers.

"Yesterday afternoon was a legal holiday. I was absent from the city. William J. Burns took this opportunity by swearing out a bogus complaint, to seize upon the papers of the United Railroads and make a search of its private records.

"This search and the means of its conduct is a fitting climax to the

(Continued on Page Two.)

TRAIN BREAKS RECORD IN RACE WITH DEATH

Frank L. Vanderlip Makes Run From New York to Chicago in Less Than Sixteen Hours.

CHICAGO, March 28.—In a race against time to reach the bedside of his dying mother, Frank L. Vanderlip, president of the National City Bank of New York, today covered the distance from New York to Chicago in 16 hours and 58 minutes. This broke all records for the trip. Mr. Vanderlip arrived 23 minutes after his mother died.

Shortly before midnight last night, Mr. Vanderlip in New York received word from Chicago of the serious illness of his mother, Mrs. Charlotte L. Vanderlip. He immediately ordered the New York Central to supply him with the fastest special train at its command.

Mr. Vanderlip's train was given the right of way. The run from New York to Buffalo, 440 miles was covered in 399 minutes. Leaving Cleveland at 9:27 a. m., the special train arrived at Toledo at 11:23 a. m., covering 104 miles in 116 minutes. Elkhart, Ind., was reached at 1:23 p. m., making 133 miles in 120 minutes. Englewood was reached at 3:59, the last 85 miles in 82 minutes.

Mr. Vanderlip left the train at Englewood, which was the station nearest his mother's home.

NEWSPAPER ARCHIVE®

SPECIAL Announcement

We have opened up an annex to our Diamond, Watches and Jewelry department at 27 E. Huerfano with a full line of unredeemed goods, as well as a new line of Suit Cases, Trunks, Ammunition, Cutlery, Musical Instruments, and hundreds of other useful articles.

We guarantee satisfaction and lowest prices in the city.

Come and be convinced.

M. K. Myers
UNREDEEMED PAWNS
27-29 E. HUERFANO ST.

Money to loan on all valuables.

GRIZZLIES VS. TIGERS

Classy Contest Promised for Thursday, When College and Favorites Meet.

Some classy ball is promised the fans Thursday afternoon at 3:30 o'clock, when the Denver "Grizzlies" of the Western league meet the Colorado College Tigers, at Washburn field. This is the first time this season that the Tigers have had an opportunity to run up against a really tough proposition. They will have to play above par to keep the score even. Van Stone will probably be able to be in the game and his flinging should better the chances of the Tigers.

The Grizzlies are looking good this year. Thursday's game is sure to be a speedy one. Following is the probable lineup:

Grizzlies.		Tigers
Gillen, Corbett, Hartman	p	Van Stone, Hughes, Donovan
Zinran, Zalusky	c	Deess, Siddons
Hallman	1b	Hyder
Kinnally	2b	Jones
C. Hartman	ss	Sherry
Thompson	3b	Schmidt
Lovett	lf	Siddons, Deess
Jones	cf	Seldomridge, Wilson
Boyd	rf	Morris

JOHNSON MAY MEET CORBETT

CHICAGO, March 28.—Unless James J. Jeffries gives Jack Johnson a definite answer as to whether he will fight in 10 days, the negro champion will give James J. Corbett a chance for a bout. This was announced today during a conference between Johnson and Corbett just before Johnson left for New York.

BOAT GOES OVER FALLS

WATERLOO, Ia., March 28.—While several hundred persons watched, powerless to help, Chris Anderson and Henry Bothman, duck hunters, clinging to an upturned boat, from which Frank Benns had already jumped and was drowned, went over the falls in the Cedar river today and drowned. The three men tried to cross the river just above the falls and the boat upset.

THREE KILLED IN WRECK

WINNIPEG, Man., March 28.—Three men were killed last night in a train wreck west of Brandon, Manitoba, 100 miles west of here. The regular Coast Limited train of the Canadian Pacific railroad, westbound, when four miles out of Brandon took the wrong track at a point near Kemnay, on which was a freight eastbound. The engineer, brakeman and fireman of the passenger train were killed.

A Good Step

To overcome the well-grounded and reasonable objections of the more intelligent to the use of secret, medicinal compounds, Dr. R. V. Pierce, of Buffalo, N. Y., some time ago, decided to make a bold departure from the usual course pursued by the makers of put-up medicines for domestic use, and so has published broadcast and gratuitously to the whole world a full and complete list of all the ingredients entering into the composition of his widely sold and much talked-of medicines. Thus he has taken his patrons and patients into his confidence. Thus too he has removed his medicines from among secret nostrums of doubtful merits, and made them *Honest Medicines of Known Composition.*

By this bold step Dr. Pierce has shown that his formulas are of such excellence that he is not afraid to subject them to the fullest scrutiny.

Not only does the wrapper of every bottle of Dr. Pierce's Golden Medical Discovery, the famous medicine for weak stomachs and liver or biliousness and all catarrhal diseases wherever located, have printed upon it in plain English a full and complete list of all the ingredients composing it, but a small book has been compiled from numerous standard medical works, of all the different schools of practice, containing very numerous extracts from the writings of leading practitioners of medicine, endorsing *in the strongest possible terms*, each and every ingredient contained in Dr. Pierce's medicines. One of these little books will be mailed free to any one sending address on postal card or by letter, to Dr. R. V. Pierce, Buffalo, N. Y., and requesting the same. From this little book it will be learned that Dr. Pierce's medicines contain no alcohol, narcotics, mineral drugs or other poisonous or injurious agents and that they are made from native, medicinal roots of great value; also that some of the most valuable ingredients contained in Dr. Pierce's Favorite Prescription for weak, run-down, overworked, "run-down," nervous and debilitated women, were employed long years ago by the Indians for similar ailments affecting their squaws. In fact, one of the most important ingredients of Dr. Pierce's Favorite Prescription was known to the Indians as Queen's-Root. Our knowledge of the uses of just a few of our most valuable native medicinal plants was gained from the Indians. This leads us to say that improved and exact processes, such as are employed in the manufacture of Dr. Pierce's medicines, are a blessing to humanity, for regulating all the numerous functions, correcting disturbancements, arresting disease and restoring to health and strength, and to a perfect state of [illegible]

Easter

Is only two weeks off now. Have you prepared a list of friends to whom you wish to send Easter greetings? We now have all our Easter cards and booklets on display, several new shipments have come in lately.

Whitney & Grimwood

20 N. Tejon St. Phone 641

The China Shop

China and semiporcelain dinnerware, fancy china, cut glass, bricabrac, pottery, silverware, etc.

Visitors invited, whether it is their intention to purchase or not.

Van Steenbergh & Hurst
122 North Tejon St.

RECIPROCITY POLICY ADVANCED BY BLAINE

(Continued from Page One.)

They quoted many precedents for their position.

That William McKinley did not think much of reciprocity before it was introduced in the Senate may be inferred from a statement made by him in the House a month before Blaine wrote his celebrated letter. He was talking about tariffs in general, and stated that "whenever we have had low tariff or reciprocity we have been the loser."

Both Parties Had Faced About.

The parties had both faced about on reciprocity. President Pierce had negotiated a reciprocity treaty with Canada in 1854, which received the sanction of Congress the next year. It was said that Canada got the long end of the bargain, and that the only part of the United States which received a benefit from the treaty was the south. Cotton, rice, pitch, tar, turpentine, and tobacco, were the only articles in a long list for which Canada offered a market. Canada sought to compensate for her loss of revenue through the admission of free raw materials under the treaty, by adding duties to manufactures. The result was that the exportation of American goods to Canada in 1865 was 11 per cent less than before the enactment of the treaty. An effort was made in Congress to secure better terms for the United States. Failing in this, England was given a curt notice that the treaty would be abrogated. The abrogation took place in 1866.

The next reciprocity convention the United States entered into was one with Hawaii, negotiated by Secretary Fish. This provided for free trade between the ports of the two countries. A renewal of this agreement was negotiated in 1884, but was not ratified until 1887. It conceded to the United States the harbor at Pearl Island, stipulated that the king should not dispose of any port or territory, neither give any special rights to any other power, nor enter into reciprocal relation with any other country. In addition, the word "bananas" was substituted for "fruit" in the treaty, thus exempting California fruits from the danger of Hawaiian competition.

Annexation Indirect.

When the treaty was first negotiated, the New York Tribune said: "And quite probably some of our sons of manifest destiny believe it may open the way to the ultimate annexation of the islands." It did open the way, and the Tribune was one of the "sons of manifest destiny" who upheld the action.

When the Wilson-Gorman law was passed, it abrogated the reciprocity clause of the McKinley tariff, and the Republican national convention roundly denounced the Democrats for that action, saying it was a national calamity. When the Dingley tariff law was enacted, reciprocity was re-enacted with it, and at the same time extended to other than western hemisphere countries. The reciprocity of the McKinley law became known as "tropical reciprocity," because it was made to apply almost entirely to tropical countries.

But the reciprocity of the Dingley law sought to open the gates of Spain and other countries to American manufactures and foodstuffs by opening our ports to champagnes, still wines, and other non-competitive products. In accordance with the provisions of the Dingley law, President McKinley appointed John M. Kasson and several others, members of a commission with power to negotiate reciprocity treaties. They met with considerable success in the negotiations with other governments, but when they came to negotiate with the United States Senate, it was a different story. There is as fine a line of reciprocity treaties stowed away in Senate pigeon-holes as anyone could wish to see. They tell of absolute failure in the Senate.

Several Agreements.

There are several reciprocity agreements in existence between the United States and other countries, and a few treaties, but these are comparatively unimportant, with the exception of Cuban reciprocity, which gives Cuba 20 per cent remission of duties on commodities coming to the states, in exchange for a similar remission of from 20 to 40 per cent on commodities going to Cuba from the states. Never was anything fought harder in Congress than Cuban reciprocity was fought by the home sugar producers.

The present unpopularity of the doctrine of reciprocity is due to the fact that the advocates of protection are not willing that reciprocity should be made to give free or more advantageous entrance to any product that now enjoys protection. They want it to apply only to items now on the free list or to those subject to a revenue duty. They see in any other proposition a stab at their favorite principle. They deny that McKinley advocated anything further in his memorable speech at Buffalo, in which he proposed to use tariff concessions as a means of extending our foreign trade. Opposed by the Democrats and fought by a large portion of the Republican party, real reciprocity has always had a precarious existence.

(Copyright, 1909, by Frederic J. Haskin.)

Tomorrow—American Tariff Laws. XVI—The Wilson Bill.

A SWISS WATER POWER ENTERPRISE

From Continental Correspondence.

The governing body of the Canton of Berne has to come to a determination as to the granting of a concession for a giant power station to be worked by a water dam. It is a question of a project for utilizing the vast but extremely varying water power of the Oberhasli. This is to be effected by five independent power stations, working in unison. The largest of these is to be the upper Aare works near Gutannen. By means of a wall 90 meters high, for which the granite cliffs will supply a sufficient support, the water level of the Gelmel lake is to be raised to the extent of 75 meters. By this means a reservoir with a capacity of 46,000,000 cubic meters is to be obtained, to which the necessary water will be introduced by means of a conduit 12 kilometers in length. As it will thus be possible to obtain an unvarying fall of 750 meters, 30,000 horsepower will be available day and night, even in winter. The water once more collected below can, by means of a gigantic dam, be once more supplied with a fall of 400 meters, and be thus supplied with a regular possible force of 21,750 horsepower. By means of three smaller dams, a further force of 5,350 horsepower will be obtained, so that a minimum total driving power of some 50,000 will be available all the year round. In summer it will be possible to increase this power to 120,000 horsepower. Without dams this vast mass of water could only supply a power of 9,000 horsepower. The total costs of installation are reckoned at 40,000,000 francs. The execution of this project will take seven years. The force thus obtained is to be used for the Brunig railway and for the installation of electro-chemical works on a scale hitherto unknown.

Month-end Transfers

Getting ready for a new letter file the first of the month?

Let us supply you with your indexes, transfer case or letter files as your needs require.

The Out West Printing and Stationery Co.

9-11 East Pikes Peak Avenue.

MINISTERS OF TWO CITIES SPEAK STRONGLY AGAINST THE SALOONS

Stirring Addresses Given Yesterday by Gregg, Bird, Wilson and Jones of Colorado Springs, and Wallace and Bower of Colorado City.

Ministers in many of the churches of Colorado Springs and Colorado City gave the discussion of the local option question prominence in their addresses yesterday, and forcible addresses were given urging the various congregations to vote in favor of making the two cities antisaloon territory.

Dr. James B. Gregg, pastor of the First Congregational church, spoke yesterday morning on the question, "Shall Colorado Springs Become Antisaloon Territory?" He spoke in part as follows:

During the 33 years of its history, this city has had various ordinances concerning the sale of intoxicating liquors, some more, some less stringent. Officials have often been elected on the basis of an anticipated more or less rigid enforcement of these ordinances. But now, so far as I am aware, for the first time, the people are to have the opportunity to vote on the explicit question whether they desire to license the sale of liquor as a beverage or not.

For one, I welcome this opportunity. I have always maintained that the form which practical and efficient liquor legislation should take should be determined by the strong and manifested desire of the community.

It is useless to put upon the statute books ordinances so far in advance of the public sentiment that their enforcement cannot be secured. When the vote to be taken on April 6 is declared, then we shall know, as we have never known before, what the actual desire of the citizens of Colorado Springs is, and shall have a basis such as we do not now possess for intelligent and effective legislation. I sincerely hope that there may be an overwhelming vote in favor of making our city antisaloon territory. To be sure, Colorado Springs does not have full-fledged saloons, but many of our drug stores have long been half or three-quarters-fledged saloons.

Little Restriction.

It is a matter of common notoriety that, for the last year or more especially, the sale of liquor in some drug stores has suffered very little restriction. Some administrations in the last 30 years have been more efficient, some less, in enforcing the city's liquor ordinances, but it is plain that, as a whole, they have not prevented a very free sale of liquors as a beverage. It is already clear, from the large number of signatures obtained to the petition recently circulated, that a very large proportion of our citizens desire the extirpation of the quasi-saloons that now exist. That shrewd observer, William Allen White of Kansas, in the American Magazine for March, says:

"The movement against the saloon has gained headway in every American state, and sentiment now differs from sentiment 20 years ago. There is little emotionalism in the present movement. It is subject to no reaction. The people seem to feel that the saloon is a lawbreaker—that it is a business extravagance, and that it corrupts politics and keeps the people from accomplishing their ends."

St. Paul writes to the Ephesian disciples:

"Have no fellowship with the unfruitful works of darkness, but rather reprove them."

Sober Sense Awake.

The sober sense of the American people is coming rapidly to the conclusion that saloons are pre-eminently "unfruitful works of darkness," and it is rapidly putting them out of existence. The drug store which discharges largely the function of a saloon does not, under the name of drug store, smell any sweeter to discerning nostrils. I take it that all persons in the house of God this morning desire to see no saloons in Colorado Springs, and no drug stores discharging the function of a saloon. Let all such vote, one week from this coming Tuesday, to make our fair city really "dry territory."

Especially important is it to make the vote therefor so overwhelming that there can be no doubt as to the general wish of our citizens in this regard. The liquor interests are working hard to defeat this measure, or, if this proves impossible, at least make the majority in its favor a small one. Do your part to make it a large one. For if the majority for it is a small one, the law, though on the statute books, will not be enforced. But let it carry by a heavy majority, and your magistrates and executive officers will be impelled by force of public opinion to put the law into effect. The results will be unusually beneficial; you will diminish pauperism, you will diminish crime, you will diminish taxes, you will safeguard your boys and girls, you will bring more and better business into the city, you will increase your population, you will diminish the power of great corporations insofar as that power is baleful, you will purify politics, you will bring thrift and prosperity and morality and happiness into many homes from which these blessings are now absent. In fine, you will glorify God and serve the common and universal interests of mankind. Therefore, to the question, "Shall Colorado Springs Become Antisaloon Territory?" when the opportunity comes, say, "Yes."

At Asbury M. E. Church.

The Rev. R. E. Bird, pastor of the Asbury M. E. church, took for his morning text Luke 8:28, "I beseech thee, torment me not. For he was crying unto the unclean spirit to come out from the man." Following is an abstract from his speech.

This is the case of the man who was possessed of a legion of evil spirits. So vile and violent was he that he did not wear any clothes, and preferred an outcast life, in caves and dens in the rocks, to a good life among friends in the city, so deceived by the evil spirits that he thought it would be torment to live without them—to be clean, morally.

This legion of spirits stands to us today for all wickedness—all manner of sin. The saloon business is one of these demons that good people, moved by the spirit of righteousness—the spirit of God—are trying to cast out—are casting out, for the liquor business is going.

This evil spirit has so completely deceived many people that they think it would be torment to be rid of this influx of all wickedness. We do not feel so hard toward the liquor element as we once did, for they have dwelt long time in this condition. We pity them that they can not see the advantage of being clean. It is an arch deceiver. It has made many good-meaning people believe that we must have the revenue it pays. Yet all prohibition territory proves that taxes are lower without this curse than with it and the money. Without its pollution and pedlorhouses are emptied, court expenses are cut in two or more, bank accounts increase, there is more money for the grocer, etc., and souls are saved in both senses of the word. Does the city want tourists or [illegible] and the rest of mankind?

I am not indicating what and who shall vote for on April 6, but I do vote early, take your friends with you, do not get fail to read the editorial, "Shall Colorado Springs Become Antisaloon Territory?" Then oppose the word "Yes" make a cross, and you will have let us make Colorado Springs [illegible] what it now is in name—a temperance town, "beautiful for situation," the joy of all good men and women.

First United Presbyterian.

"The Goring Ox," from Exodus 21:28-29, was the theme of an address by the Rev. J. S. Wilson, pastor of the First United Presbyterian church. He spoke in part as follows:

"If an ox gore a man or woman that they die, then the ox shall be surely stoned and his flesh shall not be eaten. But if the ox were wont to push with his horn in time past, and it hath been testified to his owner, and he hath not kept him in, but that he hath killed a man or woman, the ox shall be killed and the owner also shall be put to death."

The ox that we want to speak about is the beast that is working so much ruin in our own land; the gigantic evil of intemperance; the drink habit; the saloon; the ox that is goring men and women to the death. We have, in this old law, a representation of the beast which makes so much ruin, what is to be done with it, and the responsibility resting upon its owner, or those who have control of it.

The ox of intemperance is goring the nation in the actual cost of it each year in dollars and cents. The revenue received is only a drop in the bucket compared with the actual cost incurred by this nefarious business. It costs 10 times as much to run the saloons and take care of their product as it does to maintain our public school system. The loss in money through this business is as nothing compared with the sorrow and wretchedness and despair which it brings. It works ruin to body and soul. It is a picture too dark to paint.

The only way to deal effectively with this ox is to kill it; to abolish the saloon. To put on him the yoke of high license will not bring the desired results. The only reason why men uphold the sale of intoxicants is because they put gold above God, and they love money more than they love their fellow men."

Responsibility rests upon us. No one dare say, "It is not my business." Shall this city be antisaloon territory? This is the issue which is before us and which is to be decided by the vote of the citizens at the coming election. The enemy is awake. The fight is on. It is not a time for ease, but for activity. May God help every man and woman to do his and her duty—vote "YES."

At M. E. Church South.

The Rev. L. S. Jones, pastor of the M. E. church, South, also spoke strongly on the local option subject. He said:

Next Tuesday week, April 6, will be a memorable day in the history of Colorado Springs. It will record the defeat of the licensed liquor traffic and the victory of prohibition, or the defeat of prohibition and the victory of the nefarious liquor traffic. It will record the triumph of right over wrong, or the victory of wrong over right. Which shall it be?

This question will be settled on the sixth of April by the voters of Colorado Springs. By voting "Yes," Colorado Springs Shall Become Antisaloon Territory," the legalized liquor traffic, the unmitigated curse of all curses, will be removed from our fair city. But, by voting "No," the awful curse will be fastened upon the city by the voice of the people. "Woe to the man that putteth the bottle to his neighbor's mouth." Whoever votes "Yes" on next Tuesday week will not be under the awful woe of putting the bottle to his neighbor's lips, but whoever votes "No" on the sixth of April will be guilty of putting the bottle to his neighbor's lips.

Since the women vote, may we not ask, "Will a single vote be cast by a single woman for the legalized beverage liquor traffic on the sixth of April? If so, will it be a mother voting to authorize some one to debauch and destroy her boy? Or will be a wife casting her vote for an institution which proposes to transform her husband into a drunkard, who will give her wounds and bruises, instead of bread and shelter? Or will it be a sister casting her vote for that which seeks to destroy the manhood of her brothers, and to make them vagabonds and outcasts? May the Lord inspire the women to vote "Yes," and therefore vote for the protection of our boys and girls from the awful ravages of the rum demon. May the Lord preserve our women from the blood of the rum traffic and restrain them from becoming partners in the awful crime of destroying homes and making criminals, paupers and lunatics; of robbing children of food and raiment, and of murdering some men and women annually.

Again, let us ask, how will the churches vote on the sixth of April? Christ says: "He that is not for me is against me."

An Enemy of the Church.

The liquor traffic is a foe to Christ; is an open enemy to his church. It is the artillery of hell leveled against the church of Christ with the aim to destroy all that is true, beautiful and good in human society. Therefore, whoever votes for the liquor traffic is against Christ, and votes for the destruction of the church. You can not avoid the conclusion. How will the level-headed business man vote on the sixth of April—"Yes" or "No?" Peace and prosperity follow in the wake of prohibition. Whisky does not build a city, but creates a crevasse through which the wealth of the people runs to waste like water.

Birmingham, Ala., and Atlanta, Ga., were never more prosperous than today. They owe it to prohibition. The business man who votes for the liquor traffic votes to take money out of his pocket and to put it in the saloon man's purse. He votes to pay higher taxes in order to prosecute and care for the criminals produced by the traffic, and to support the almshouses and insane asylums filled by the legalized drink evil.

No, we are not going to vote the saloon in Colorado Springs. The women and the churches and the far-seeing business men are going to vote on the sixth of April, "Yes, Colorado Springs Shall Be Antisaloon Territory After the Sixteenth of April, 1909."

In Colorado City Churches.

Another strong address with reference to the local option question in Colorado City was delivered yesterday morning by the Rev. A. J. Wallace, pastor of the Methodist church of that city. His speech in part is as follows:

The fight we are engaged in, it is well to remember, is not only a local one. In our local fight we are but one detachment of the great army. Now, is the issue confined to the United States. It is all over the world. With us it is more on the fore, simply because we are, as a nation, more advanced than others. It is well to consider who want the traffic continued and who do not want it. First and foremost, the men who, in one way and another, profit financially by the continuance of the traffic, want it continued. The agitation for the continuance of the saloon is the offspring of sordid greed. Eliminate the man whose financial interest is concerned, and who is there left to support the agitation? The man who drinks, and wants to satisfy his perverted appetite, wants the traffic continued, but shall greed and perverted appetites prevail against the welfare of society?

The question is, has society the right to regulate and prohibit, if it sees fit, that which it regards as pernicious and detrimental? In the same issue of a Colorado Springs paper that contained an article protesting against antisaloon legislation as an unwarrantable interference with personal rights, there was, on the same page, an item telling of the recent stringent laws against the importation and sale of opium. But, if it is right and proper for society, in self-defense, to place a barrier between opium and those who want it, it is just and right and proper for society, in self-defense, to place a barrier between intoxicating drinks and those who want them.

At the Christian Church.

The Rev. Clark Bower, pastor of the Christian church of Colorado City, took for his text, in an address against the saloon, Isaiah 5:23, "Woe unto them that justify the wicked for a reward, and take away righteousness."

He spoke in part as follows:

Our country is said to be "money mad." I do not believe we are totally or incurably so. Men spend large sums for health of loved ones, to honor their memory, to provide alabaster boxes of love's own perfume, to support benevolences and missions, without hope of money return. We do put our gold in armored vaults, and punish men severely for stealing small sums, while we let our children go unprotected, and men ruin them with impunity, but we are not all "money mad."

Our country and community, at great expense, insist on and enforce pure foods, true labels, and even unwatered milk. Our sewage is carried in sealed underground pipes to prevent contagion, and the money is considered well spent. The saloon is an evil. No one denies that. They defend other things, but do not defend themselves. They try to frighten us by tales of impending misfortune if we try to abolish them. But they avoid discussion of their own vice. How awful are other places where drink is procured! They are like the negro who wanted the deepest ebony as a background to his likeness, so he wouldn't look so black. Take the background away and look at it. It is wicked. It sent almost 1,000 men to jail in our little city since the beginning of 1908.

Deceive the Public.

They deceive with pleas for the public who would be thrown out of work, while the fact is, that, for the work handled, they employ fewer men than any other industry [illegible] and ask you to justify them for a reward. To save a few cents, or, at most, a few dollars, they ask us to justify their criminality and debauchery. Like Judas, they seem interested in the poor taxpayer, but they carry the purse and take what is put therein. Pure food laws are good, and should be enforced, even at a cost. Watered milk is bad, and should be forbidden, even at the expense of an extra officer. We strain out these gnats of vice and swallow the camel, the more harmful, and vicious saloon. We justify it for a reward, we take away righteousness, and we merit the "woe" of God. But, as we will not have an open sewer and cesspool, so we will not have an open saloon and debauchery. Jesus, not Judas, shall lead our lives.

$2.70 TO DENVER AND RETURN.

Via Colorado and Southern, March 28, good to return March 31, also on April 1, good until April 2.

POINTED PARAGRAPHS.

From the Chicago News.

Self-love is the kind that seldom dies.

Lots of grown folks are as hard to amuse as a baby.

Any excuse is good—if you can make people believe it.

Even the girl with a rat in her hair is afraid of a mouse.

It's no disgrace to work for a living—unless you work others.

How a bald headed man does sneer at a woman who dyes her hair!

A girl is apt to have many pressing engagements before she marries.

San Francisco Three Years After

Fascinating, intensely interesting is the marvelous story of San Francisco's reconstruction in three years as told in SUNSET MAGAZINE for *April, Now on Sale.*

The great gateway to the Orient is now the most modern city in the world, a city of wonderful attractiveness that you should know about.

The same number contains also one of *Jack London's* best sea yarns "*Make Westing*"; a virile humanitarian song of the day by *Joaquin Miller*; stirring stories by *Dane Coolidge, Mary Austin, Fay Bowricke* and *H. D. Couzens*, a 224 page magazine with superb engravings and 64 pages in color.

SUNSET MAGAZINE is devoted to the interests of the Pacific Coast and all the Far West and being published in San Francisco with an able corps of writers on both sides of the Pacific reflects better than any other publication the great development of the country beyond the Rockies and the vast changes under way in the Orient.

15 Cents at all News Stands

$1.50 per year with beautiful picture of Yosemite or descriptive book of the West illustrated in colors.

SUNSET MAGAZINE,

900 Flood Building San Francisco, California

AFFAIRS IN LIBERIA TO BE INVESTIGATED

WASHINGTON, D. C., March 28.—With the appropriation of $20,000 by Congress to defray the expenses of a commission appointed by the state department to go to Liberia and investigate the affairs of this little African republic, it seems that the United States has at last awakened to the crisis of her protege across the Atlantic.

Robert C. Ogden, a prominent New York philanthropist, and Booker T. Washington, president of the Tuskegee Institute, are to compose this commission, as has just been announced by the state department, and they are making preparations to leave at once.

CASTORIA

For Infants and Children.

The Kind You Have Always Bought

Bears the Signature of Chas. H. Fletcher

SHRINERS' CIRCUS AT DENVER

[illegible] TO Ar[illegible]

$2.70 round trip, via Colorado and Southern, March 29 and April 1. Tickets good three days.

NEW YORK LIVES TOO FAST.

From the New York American.

Some interesting mortality statistics were given at Columbia university by Frederick L. Hoffman, statistician of the Prudential Life Insurance company.

Country life is still healthier than city life, he showed, the death rate per 1,000 being 13.6 in cities against 15.4 in the country. Bad air, bad milk, nervous strain, alcoholism, suicide, and accidents caused the difference, he explained. The speed of New York's life, he asserted, causes a greater death rate here than in London. Those surviving the age of 40, he said, are only 770 per 1,000 here, against 836 in London.

LEGAL NOTICES.

DIVIDEND NO. 5.

Notice is hereby given that a dividend of one-half (½) cent per share, amounting to $12,500, has been declared upon all outstanding stock of The Gold Dollar Consolidated Mining Company, payable April 10, 1909, to stockholders of record April 1, 1909.

By order of the Board of Directors.

[illegible] B. YOUNG, Secretary.

Transfer office, Room 14 Postoffice Bldg., Colorado Springs, Colorado.

Wants

GRADUATE OSTEOPATHS.

DR. G. W. PAULY and wife, graduates Still's college, Kirksville, Mo., 203-2 De-Graff Bldg., 115 N. Tejon. Phone Main 1701. Best equipped office. Best of service. Residence, 1211 N. Weber. Phone Main 956. We believe that the cause of the disease must be removed in order to obtain a perfect cure. Come in and we will show you to your satisfaction what has caused your trouble.

E. L. MUMMA, M. D. and Osteopath. Graduate of medicine, St. Louis, Mo.; graduate of osteopathy, Kirksville, Mo. Office equipped with the latest appliances for treating chronic diseases. Special attention given to catarrhal and lung diseases. Office, Hagerman Bldg.; Res. 317 Colo. Ave. Phone Office, M. 1974; Res. M. [illegible].

DR. J. DAVID GLOVER: Still graduate; had post course under eminent specialists. Best office, most efficient service. Main 2237. 123 East Kiowa St.

DR. C. S. KLEIN, 406-7 Colorado Bldg. Lady assistant. Phone Main 1257.

DR. JOHN M'NEIL, rooms 52-53-54 First National Bank Bldg. Consultation free.

LEGAL NOTICES.

NOTICE

WHEREAS, On the first day of March, A. D. 1909, there was filed with the City Clerk of the City of Colorado Springs, Colo., a petition signed by forty (40) per cent of the qualified voters of said city petitioning said City Clerk of said City to cause to be submitted at the next election, in the manner provided by law, to the qualified electors thereof, the proposition: "Shall this City become 'Anti-Saloon Territory?'" and

WHEREAS, On the fifth day of March, A. D. 1909, there were filed with the City Clerk of the City of Colorado Springs, Colo., petitions signed by forty (40) per cent of the qualified voters of Precincts Three and Four of Ward Seven; Precinct Four of Ward Seven; Precincts Two and Three of Ward Two, and on March 6th Precinct Two of Ward Six, of said City, petitioning said City Clerk of said City to cause to be submitted at the next election, in the manner provided by law, to the qualified electors thereof, the proposition: "Shall this precinct become 'Anti-Saloon Territory?'"

THEREFORE, Notice is hereby given that there will be submitted to the duly qualified electors of said City, for their approval or rejection, at the general election for city officers to be held in said city on the 6th day of April, A. D. 1909, the propositions so petitioned for.

Dated at Colorado Springs, Colo., this 20th day of March, A. D. 1909.

E. C. F. WHITAKER, City Clerk.

(SEAL)

ELECTION NOTICE

Election by the qualified electors residing within the corporate limits of the City of Colorado Springs, Colorado, is hereby called to be held in said City on Tuesday, the sixth day of April, A. D. 1909, between the hours of 7 o'clock a. m. and 7 o'clock p. m. of said day, for the election of the following named officers:

One City Mayor.
One City Clerk.
One City Treasurer.
One City Auditor.
One City Attorney.
One City Engineer.
One Alderman from the First Ward.
One Alderman from the Second Ward.
One Alderman from the Third Ward.
One Alderman from the Fourth Ward.
One Alderman from the Fifth Ward.
One Alderman from the Sixth Ward.
One Alderman from the Seventh Ward.
One Alderman from the Eighth Ward.

Dated at Colorado Springs, this 20th day of March, A. D. 1909.

E. C. F. WHITAKER, City Clerk.

NOTICE OF ANNUAL MEETING

Colorado Springs, Colorado, March 1, 1909.

Dear Sir—Notice is hereby given that the Annual Meeting of the Stockholders of THE WORK MINING AND MILLING COMPANY will be held at the office of the Company, 13 East Pikes Peak Ave., Colorado Springs, on Monday, April 5, 1909, at 12 o'clock m., for the election of Directors for the ensuing year, and for the transaction of such other business as may properly come before said meeting.

Books for the transfer of stock will close March 25, at 5 o'clock p. m., and reopen two days after the final adjournment of the meeting.

J. ARTHUR CONNELL, President.
ARNOLD NYDEGGER, [illegible]

NEWSPAPER ARCHIVE®

COLORADO SPRINGS GAZETTE

THE OLDEST REPUBLICAN DAILY NEWSPAPER IN COLORADO.

PUBLISHED EVERY DAY IN THE YEAR AT THE GAZETTE BUILDING BY THE COLORADO SPRINGS GAZETTE COMPANY.

CLARENCE F. DONGE - - - President
CHARLES L. WILDER - - - Editor
M. A. ROE - - - Business Manager

Entered at the Colorado Springs postoffice for transmission through the mails as second-class matter.

TELEPHONE MAIN 215

SUBSCRIPTION RATES:

ONE MONTH—DAILY AND SUNDAY	60c
ONE YEAR—DAILY AND SUNDAY	$7 00
ONE YEAR—SUNDAY ONLY	$2 00
ONE YEAR—WEEKLY	$1 00

Advertising Rates on application

The Gazette is the only newspaper in Colorado Springs which receives the full report of the Associated Press every day of the week.

MONDAY, MARCH 29, 1909.

THE ANTI-SALOON QUESTION.

APPARENTLY the only public interest in the coming municipal election centers in the liquor issue. Both sides are putting forth vigorous efforts, though with less noise than usually marks a campaign, and the vote, which but for this question probably would be extremely light, promises to be heavy.

"In our opinion there is one unfortunate thing about the campaign, namely the phrasing of the question as it is submitted to the people. The ballot will read, "Shall Colorado Springs become anti-saloon territory?" This wording is entirely accurate as applied to other cities, but in Colorado Springs, where we have no saloons, it is misleading, for the natural inference is that if the proposal is lost this city will become "saloon territory." The local option forces are receiving unmerited censure for the wording of this phrase on the ground that it is an attempted deception, but in justice to them it should be explained that they had nothing to do with it. The form and wording is the one prescribed by statute under which the election is to be held, and can not be changed or altered.

Moreover, the people should understand that while Colorado Springs has no saloons now, and never had any, there is nothing under the present laws to prevent their establishment here except the attitude of the Colorado Springs Company, the corporation formed by General Palmer to found the town. It was this company that inserted the so-called liquor clause in property deeds. If at any time a majority of the directors of the company should reverse their attitude on the liquor question and permit it to be known that they would not enforce the clause authorizing confiscation of property, it would not be thirty days until open saloons of the regulation type would be flourishing unmolested in Colorado Springs. Of course this is not a probability, at least so long as the company remains in the control of the Palmer family, but is a possibility of the future and as such deserves serious consideration.

In the light of these facts is it not the wise and sensible thing to adopt a law now which will do away with this danger and so long as it remains in force, absolutely forestall the saloon?

DANGEROUS CONSEQUENCES OF DEFEAT.

Again, the people should not lose sight of the important fact that the defeat of local option in the coming election would be a clean-cut triumph for the leaders of the present liquor faction, the Ward-Martin crowd, who have been persistent and habitual violators of the liquor laws for years, and who have caused the city endless expense and trouble to hold them even partially in check. If they win the coming election the present laws will remain in force, but their violations will be more flagrant than ever, for they will regard their victory as a public indorsement of the policy of lax enforcement of the liquor traffic.

The liquor resort, under whatever guise it may operate, whether as an open saloon or a "speakeasy" drug store, is on the wane in this country. Its evils are too obvious to require argument; it has been tried in the court of public opinion and utterly condemned. It has been backed to the wall and is now making its last stand. Everywhere the fight is ending in the same way—utter defeat and rout for the institution whose only contribution to civilization is vice, crime, ignorance, pauperism, and full jails and insane asylums. Every victory over it, however slight it may seem, is a step toward the ultimate goal and by voting "yes" on this question Colorado Springs will contribute its share toward that end.

PRESIDENT TAFT AND THE SOUTH.

PRESIDENT TAFT'S attitude toward Federal appointments in the South has aroused a great deal of [illegible] among Southern Senators and Representatives. It is a new thing for a Congressman from the country south of Mason and Dixon's line to feel that he has anything to say about appointments there, but this seems to be a part of the Presidential program for the breaking up of the Solid South. Of course it does not mean that Mr Taft will accept the recommendations of Southern Congressmen, but it does mean that he will confer with them regarding prospective appointees and if they have any valid objections to offer, aside from political ones, the appointments in question will not be made.

The South is steadily growing in wealth and population, its progress in recent years having been even faster than that of the West and simultaneously it is increasing in political prestige. Four years hence its claims to a place on the Democratic national ticket can hardly be overlooked, especially as an antidote to the Republican effort to secure Southern electoral votes. The Census of 1910 will make a very great difference in the South's representation in Congress and therefore in the electoral college.

GROWTH OF SOUTHERN REPRESENTATION.

It is predicted that when the reapportionment is made under the next census Texas will have as many seats in the House as Ohio. Alabama as many as Indiana while Georgia will have a greater representation than Massachusetts. Every Southern state will show a pronounced increase in its representation, but this is not likely to be true of the Northern and Eastern states which have not increased in population in the same ratio. This addition to the number of Southern seats in Congress means a big addition to the Southern electoral vote, so the South will exert a greater influence in the next Presidential election than it has in the past.

Mr. Taft is evidently sincere in his determination to break up the solidity of the South, so far as such a thing is possible in one Presidential term and he is going about it in the right way. During the Roosevelt Presidency the sorest spot with the South was the attitude of the Executive in forcing upon it objectionable Federal office-holders. This can probably be avoided in future without alienating the negro vote, though it will be a difficult task. At present the negroes constitute about all of the Republican party that exists in the South, and of course they are entitled to recognition. To give them such recognition as is their due and at the same time avoid offending the white population who habitually vote Democratic solely because of the race question, is a task that will require all of the diplomacy, even of so tactful a man as President Taft.

THE BRITISH COLONIES AND THE NAVY.

NOW that the British Government has shown itself incapable of keeping up its naval rank, New Zealand has come to the front with an offer to pay the cost of a first-class battleship of the latest type. Moreover, this most remote colony declares its willingness to supply a second ship if needed. Perhaps the example will be followed by Australia, Canada and some of the other colonies, and if so, the question of maintaining British naval supremacy will soon be settled.

Here is an interesting spectacle: the children, scattered over the uttermost ends of the earth, coming to the relief of the decrepit old parent in time of need. The proposal to ask the colonies to contribute to the support of the British army and navy has often been made, but never enthusiastically received by the colonies themselves. About the only benefit they receive from their connection with the Empire is that of protection without paying for it, and if they are to contribute their quota to the army and navy they might as well end the farce of dependency and set up in business for themselves.

But this does not mean that the colonies are reluctant to come to the support of the mother country in time of real peril. During the Boer War each of them equipped regiments which went to the front and rendered gallant service, though their interest in the fight was hardly more real than that of Americans. But it is becoming clear that although Great Britain is still at peace with the whole world it is nevertheless facing actual danger, and the assistance of the colonies in maintaining its naval prestige at the present time may be more valuable than it would be if deferred until the outbreak of war, for if it is contributed now it may be the means of averting war.

THE PRESIDENT'S TRAVELING EXPENSES.

From the New York Commercial.

The possibilities point to an abandonment by President Taft of the plans that he had partially made for a trip to the Pacific coast next summer, the visit to have included attendance at the Alaska-Yukon-Pacific exposition at Seattle and possibly have been extended to Alaska. It is [illegible] him—and presumably with his permission—that the President feels that he cannot afford the expense of so long a journey; he knows, of course, that it would be absolutely necessary to take with him a rather large party, including secretaries and stenographers, who must perforce accompany a President during so long an absence from the capital, and he is unwilling that his party should accept private hospitality on the journey.

An impressive bit of testimony thus early in the new President's term to the fact that he is possessed of a becoming sense of the proprieties, both official and personal, and that he prefers to give up what would be an agreeable and instructive outing—and one of great value to the administration through familiarizing the chief executive with the affairs of the nation's people at a distance from the seat of government—to taking it at a sacrifice of his own and his government's independence. A most commendable, an admirable, attitude for the President of the United States to assume—but how absolutely unnecessary and how humiliating the circumstances that call for such a decision on his part!

The same news report explanation also records that there will be no "dead-headism" during the present administration. "President Taft," it is said, "has determined that when he travels he will not accept private entertainment but will pay his own way and the expenses of the members of his party. The President's salary was increased by act of the last Congress, but the $25,000 appropriation for traveling expenses was not renewed. The President feels that he cannot afford to go to the Pacific coast this year by traveling as he wishes to travel—that is, without incurring any obligation to anybody."

It was one of the most niggardly acts in the record of the sixtieth Congress when it refused to raise the salary of the President of the United States to at least $100,000, as proposed in the bill placing it at only $75,000 instead—and at the same time cut off the $25,000 annual allowance for traveling expenses and the other numerous and heavy items of expense incidental to the journeyings of the head of the nation. He is actually left much worse off in purse than if the old salary of $50,000 had been left untouched and the traveling allowance had been continued—that is, unless for the next four years President Taft is to sacrifice practically all the pleasures and the real benefits that might come of occasional travel to portions of his country remote or distant from the capital for $25,000 would not begin to pay the expenses of one year's journeys as a President [illegible] feels him to travel; and his pride and his sense of the proprieties will not permit him to accept favors as some of his predecessors have done. It is to the everlasting discredit and shame of a great World Power that its lawmakers take so narrow a view of a matter that ought not to admit of any discussion whatever.

Why the annuities paid by the British people for the support of the king and queen amount to $1,350,000—and besides these King Edward draws the revenues of the Duchy of Lancashire amounting to about $700,000 a year! To the other members of the royal family the British people pay regularly about $600,000 in annuities. And when the last of the children of the late Queen Victoria to marry, Princess Beatrice, went to the altar, parliament promptly voted her a dowry of $100,000—and was proud to do it. Here in the great United States the Congress keeps the salary of the head of the nation at an egregiously mean level and forces him to pay his traveling expenses out of his own pocket.

THE BARGAIN COUNTER DOES NOT CAUSE WRINKLES.

From the Baltimore Sun.

Mr. Lorado Taft is an eminent artist, but he does not correctly understand the causes of wrinkles in women's faces. Wrinkles are the ugliest decoration of the face," Mr Taft said "and I believe many a woman gets them from close scrutiny of a bargain counter. Close scrutiny of a bargain counter is with the woman a joy forever and joy does not cause wrinkles. It is surprising that Mr Taft should be ignorant of this. The bargain counter is to the well-regulated woman what the game of poker and a highball is to the clubman. It is her relaxation from toil, her inspiration. The Gods the bargain-counter advertisements every day and meditates by night. She flies to it as to refuge from care, a lodge in the vast wilderness of household duties, as an oasis in the desert of life, as a delectable island in a sea of trouble. Can such things cause wrinkles?

THE LEPERS SEE THE SHIPS

From the Philadelphia Public Ledger.

Admiral Sperry has received a letter of thanks from the lepers of Molokai in the Sandwich Islands for permitting the ships of the fleet to pass near enough to the shore to let the lepers see them.

These are the lepers among whom Father Damien lived and died, about whom Stevenson penned the famous letter of flaming indignation to the Rev. Dr Hyde of San Francisco, when the latter assailed Damien's motives and character.

The letter quaintly says:

These sixteen battleships, having the full confidence of America, came down the lane with a friendly nod and passed on—so dignified and beautiful—this early duly morning. Our Molokai has been called Molokai the blest;' it has surely been so this day.

FACILITIES FOR RESEARCH AT WASHINGTON.

From the Chicago Record-Herald.

It has long been the conviction of college presidents and other educators in the United States that if the facilities for research work in the various government bureaus at Washington could be properly utilized for the benefit of graduate students a great stimulus would be given to the development both of science and of education in this country. Some fifteen years ago Congress authorized the department heads to offer at their discretion facilities to students of educational institutions in the District of Columbia, and later it extended the scope of this authority so that students from any part of the country could be admitted.

At the suggestion of Commissioner of Education Elmer Ellsworth Brown, President Arthur T. Hadley of Yale university has recently made an investigation into the benefits of such assistance to students and into the possibilities of further utilizing it, and his results are published in bulletin No. 1 of the current year's series of the bureau of education. The general conclusion is that the original hopes are far from being realized and that the prospects of future development in this direction are not great.

UNCLE WALT

THE GOING OF MARCH.

The month of March is on the march, and groaning elm and wailing larch are glad to see her go, she's larruped us with howling gale, she's pelted us with rain and hail, and forty kinds of snow. Deceiving us with sunny smiles and nods and becks and wicked wiles, she claimed that spring was come, and, catching us in spring attire, she came down like a house afire, and knocked us out of plumb. Across the fields you hear her roar; she pounds, insistent, at the door, and wails as though in pain; the garb she wears is frozen stark, you hear her weeping in the dark, her tears are bitter rain. She's marching out so hot her march. Her tantrums seem to take the starch from humble folk like us, we're hoping for the balmy day—the gentle, soothing breath of May—we're tired of storm and fuss.

—Walt Mason.

Copyright, 1909, by George Matthew Adams

TODAY'S HOROSCOPE

Monday, March 29, 1909.

On woman looks the sky with sovereign reign
Auguring many things shall prove her gain.

On this 88th day of the year, the moon is ruled by the fruitful and watery tropical sign of the crab. Mercury is in the sign Scorpio, also a watery and fruitful sign. Venus parallels Uranus and is in trine and benefic aspect with the moon.

A good sign for those who undertake new tasks which present unusual problems or which require new knowledge. The augury is especially favorable for women in employment.

Consult those who study abstruse subjects without desire for gain.

An auspicious day for all concerned in business or trade that involve brewing, distilling, boiling and preserving.

In the household the signs suggest pickling, stewing and preserving. A good day to hire maids.

The day is marked by the position of Venus as extraordinarily good for women and all their concerns.

Shopping is under a most promising sign.

Order, fit, make over or mend dresses and hats.

Arrange household entertainments. Deal with caterers, florists, musicians, singers and other engaged in providing amusement.

Courtships, engagements, weddings and wedding journeys are under auspicious signs.

Women with this birthdate should take heed lest whimsicality or impetuous anger destroy a pleasant friendship. Strange news will probably reach them from a place now unthought of.

Men with this birthdate are in danger of losing a great benefit by giving way to a petty jealousy and using a paltry method to gain an end.

The aspect over children born this day indicates the possession of many talents but there is danger that they will be destroyed or marred by a tendency to jealousy in girls and quick temper and anger in boys.

MENUS WITH RECIPES

MONDAY

BREAKFAST

Bananas Cereal with Cream Lamb Chops
French Rolls Coffee

LUNCHEON

Cheese Fondue Apple and Celery Salad
Sally Lunn Preserves Tea or Cocoa.

DINNER.

Okra Soup Baked Beef Heart Stuffed
Creamed Carrots Radishes
Stewed Figs with Whipped Cream
Wafers Cheese Coffee

Cheese Fondue. Take [illegible] and grated cheese add to it ½ cupful milk, pinch of salt, tablespoonful Butter, ½ cupful cream, 1 tablespoonful flour, seasoning of pepper, cayenne, mustard and nutmeg. Beat this carefully until the cheese is completely dissolved, then beat up 3 eggs add them stirring constantly. Pour into buttered fireproof dish and bake until it is nearly solidified.

Baked Beef Heart Stuffed.—Wash heart well in salt water, taking care to remove all the blood, wash in second water and dry well with a clean cloth. Chop ½ pound of [illegible] to it 6 tablespoonfuls bread crumbs, 2 tablespoonfuls chopped parsley, few powder [illegible] and pepper and ½ cupful milk. Fill all the cavities of the heart with the stuffing. Cover with a greased paper. Put 1 tablespoonful dripping into pan put in heart and allow it to roast [illegible] basting it well.

For the Sauce.—Put 1 tablespoonful butter with 1 tablespoonful flour into a saucepan, mix and gradually add 1 pint of gravy, stir till boiling, then add 1 chopped onion, salt, pepper and spoonful of mushroom catsup, allow it to cook for 5 minutes, pour sauce over heart and serve hot.

If you want every thread of the fabric tested wool; if you want good construction and thorough tailoring, if you want the style such as men of taste in dress approve; if you want to be nicely fitted; if you want to be clothed like a gentleman-born—you don't need to pay more than $20 or $25, if you make sure that the Gadoco label is in the coat and the suit is fitted by our expert fitter.

GADOWS

APROPOS OF THE GOWN TIES

(With Profound Apologies to J. W. R.)

There's been a fuss in this yere town—
that's what the papers say,
About some bugs a-ketchin' you, asleep,
at work, at play;
N' matter if your blood is red, or a stylish shade of blue,
If you ride the water wagon, jine the W. C. T. U.;
You cannot breathe a single breath, or take a single drink
Thout swallowin' most a million bugs as quick as you can wink,
Them awful creepy, crawly things are everywhere about—
The microbes sure will get you
If you
Don't
Watch
Out!

N' matter be you good or bad, a deacon or a sinner,
Them critters make themselves to home when folks set down to dinner,
They're swarmin' in your porterhouse, an' crawlin' on your bread,
Or playin' mischief in your throat, or bussin' in your head;
They're dancin' on the apple pie, or smoosin' in the cheese;
Ten thousand flourish when you laugh, a million if you sneeze
No matter what you sterilize, or fumigate about,
The microbes sure will get you
If you
Don't
Watch
Out!

It's awful hard to think of it, but the Profs. at college say
Them microbes never stop to rest, they never sleep or play,
But they're chawin' on your vitals or a-suckin' up your gore,
An' when ten million get filled up, ten million want some more;
What with wearin' out your carpets, settin' in your fav'rite chair,
An' diggin' at your mustache, an' roosting up your hair
An' listenin' at the telephone—in fact, they're all about
Them microbes sure will get you
If you
Don't
Watch
Out!

So I've studied and I've figured just a little bit like this
If you dar'n't hug your sweetheart, or enjoy a tender kiss,
Never drain a natural goblet by a cooling mountain spring
Never eat a good big dinner nor enjoy a doggoned thing,
Why I'd rather be a microbe, and with the microbes fly,
Gayly join the jolly brotherhood that dare to do or die'
What fun is there in livin' with a glass case all about?
For the microbes sure will get us
This we
DO
WATCH
OUT!

—Lela Palmer Morath

AN AUTHOR'S STORY OF HIS FIRST NOVEL.

Hall Caine in March Appleton's.

When I began to think of a theme, for what in time became "The Shadow of a Crime," I found four or five subjects clamoring for acceptance. There was the story of the prodigal son, which afterwards became "The Deemster;" the story of Jacob and Esau, which in the same way turned into "The Bondman;" the story of Samuel and Eli which after a fashion moulded itself into "Scapegoat," as well as half a dozen other stories, chiefly biblical, which have since been written or are still on the forehead of the time to come. But my first favorite at that moment was a Cumberland legend.

Shall I ever forget the agony of the first efforts? There was the ground to clear with necessary explanations. This I did in the way of Scott, in a long prefatory chapter. Having written the chapter I read it aloud and found it unutterably slow and dead, twenty pages were gone and the interest was not touched. Throwing the chapter aside I began with an alehouse scene intending to work back to the history in a piece of retrospective writing. The alehouse was better but to try the quality I read it aloud, after the rainbow scene in "Silas Marner" and they cast it aside in despair. A third time I began and when the alehouse looked tolerable the retrospective chapter that followed it seemed flat and poor. How to begin by gripping the interest, how to tell all and yet never stop the action, these were agonizing difficulties.

It took me nearly a fortnight to start that novel, sweating drops of blood at every fresh attempt. I must have written the first half volume four times at the least. After that I saw the way clearer, and got on faster. At the end of three months I had written nearly two volumes, and then, in good spirits, I went up to London.

My first visit was to the editor of the Academy. His rapid mind saw a new opportunity was just the thing I wanted for my hero, and I was in rapture. But I was also in despair. To work this fresh interest into my theme, half of what I had written would need be destroyed.

It was destroyed and for two months more I labored over it. Then I took my work down to Liverpool and showed it to my friend, John Lovell. After he had read it he said:

"I suppose you want my candid opinion?"

"Well, yes," I said.

"It's crude," he said. "But it only wants subediting."

I took it back to London, began again at the first line, and wrote every page over again. At the end of another month the story had been reconstructed and was shorter by some fifty pages of manuscript. It had drawn my heart's blood to cut out my "best" passages, but they were gone, and I knew the book was better. After that I went on to the end and finished with a tragedy. Then the story was sent back to Lovell, and I waited for his verdict.

He offered one unfavorable criticism: "The death of your hero will never do," he said. "If you kill that man Ralph, you'll kill your book. What's the good? Take no more than the public will give you to begin with, and by and by they'll take what you give them."

It was practical advice, but it went sorely against the grain. The death of the hero was the natural sequel to the story; the only end that gave meaning and intention and logic to the motif. I had a strong predisposition toward a tragic climax to a serious story. But all arguments went down before my friend's assurance, "kill that man, and you kill your book."

With much diffidence I altered the catastrophe and made my hero happy. Then, thinking my work complete, I asked Watts-Dunton (the friend to whose wise counsel I owed so much in those days) to read some "galley" slips of it. He thought the rustic scenes good, but advised me to moderate the dialect, and he propounded to me his well known views on the use of patois in fiction.

"It gives a sense of reality," he said "and also has the effect of wit, but it must not stand in the way."

The advice was sound. A man may know overmuch of his subject to write on it properly. So once again I ran over my story, taking out some of the "sobbuts" and the "dustas" and the "wiltes." My first novel was written.

GIVE US YOUR VOLUME OF SHIPS & GOOD IMPORTS

From a Consular Report.

In spite of the careful fostering of home industries intended to provide the food supply of the United Kingdom, the imports of provisions are regularly increasing. Instead of drawing on near-by countries the English people are looking more and more to their colonies in distant parts of the world for these supplies. This is made possible by the present methods of refrigeration.

There are 358 ships engaged in the trade of the United Kingdom that are fitted in part or throughout with a total refrigerating capacity of 36,266,000 cubic feet. Of this number seventy-one ships, with a capacity of 3,341,000 cubic feet for perishable produce, bring supplies from the United States, from Australia and New Zealand ninety-two ships, with 15,514,000 cubic feet cold storage capacity, bring chiefly beef, mutton and butter; from Canada come forty-seven ships, with 1,829,000 cubic feet capacity chiefly with meats and dairy products. The number of ships coming from South America carrying refrigerated cargo is not given, but their capacity for this class of goods is placed at 7,411,000 cubic feet.

The port of London is at the head of the list in the number of vessels and their carrying capacity, and takes most of the Australian and New Zealand cargoes, while Liverpool is second and takes most of the North and South American cargoes. However, the shorter trips of the Liverpool steamers bring the yearly sailings and capacity as high or higher than those of London.

As the large quantities of foodstuffs arriving in this country can not be distributed direct to consumers cold storage warehouses have increased at the various seaports, in large centers of population and at the principal distributing markets.

The value of butter imports into the United Kingdom increased from $38,920,417 in 1887 to $108,951,120 in 1907, the largest increase coming from Australia. In meat imports the value increased from $188,160,046 in 1902 to $202,651,818 in 1907. The average annual value of imported fruits, apples, apricots, peaches, oranges, pears, plums, lemons and bananas for five years, from 1900 to 1904, was $38,086,016, while for the imports of 1907 the value was $45,267,228.

There is great activity displayed by the British colonies to encourage the export of dairy products. In Canada factories are encouraged and assisted to install small refrigerating plants so that the manufacture of the article may be carried out under the best conditions and such produce can be delivered to the railways in a cool and firm condition. The railroad companies are paid a small subsidy under an agreement to provide an adequate number of properly iced cars and to run these on scheduled time.

BABIES IN PRISON

From the New York Tribune.

It has been said that sometimes a starving man has had to commit a crime and get himself taken to the workhouse or to jail in order to get food and shelter. Certainly, jails have their advantages. For instance, the babies in one jail—"Holloway Castle," in England—have better and more scientific care than many a baby in the outside world. "Holloway Castle" is now used for women prisoners only, and the prisoner who has a baby under three months old is allowed to have it in prison with her. Babies born in the jail, of course, are allowed to stay there.

To "Holloway Castle" belongs the credit of establishing the first prison creche. On its arrival at the prison the baby is weighed, and it is reweighed every week. The mother has it at night in a cot by her bed, in her cell. At 8 30 o'clock in the morning she takes it to the day nursery, where the wardresses bathe it, feed it and put it to bed again. If the mother has been good during the morning she is allowed to see her baby at luncheon time and perhaps to take it with her during exercise in the prison yard. After luncheon the prison nurse takes the child again, and if the weather is fine keeps it out in the garden in a special tent for the rest of the day. At nine months of age the baby must leave the prison.

Electric Suction Sweepers

Combine all the good points of the old fashioned broom and the new vacuum cleaner. Electrically driven brushes stir up the dust and a suction fan draws every particle of dust and sand into the dirt bag. Easier to operate than an ordinary carpet sweeper. Can be attached to any ordinary electric light socket, and operated at a cost of not more than one cent an hour. Substantially built and will last a lifetime.

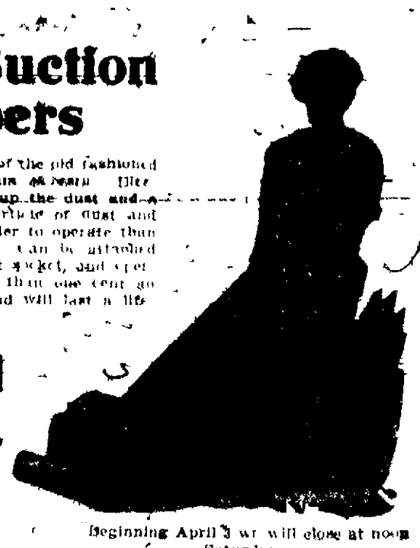

The Central Electric Co.

208 N. Tejon St.

Phone 830

Beginning April 3 we will close at noon Saturdays.

Amber Lotion

Little Creek, Pa., March 4 1909.

The Robinson Drug Co. Colorado Springs, Colo.—

Gentlemen: While in your city last summer, I purchased a bottle of Amber Lotion of you and want to tell you it beats anything for the hands I ever used. It was certainly refreshing after using those quince seed lotions put up by every local druggist. Please send me one-half dozen bottles by express C. O. D. Truly Yours,

ANDREW MOORE.

We have lots of letters similar to this.

The Robinson Drug Co.

THE BUSY CORNER

Phone 4.

Most Prompt Delivery Service in the city

We are not selling Poor Coal. We take particular pains to give our customers the best grade of all coals. Our PATTERSON LUMP leads all the other Lignite Coals.

$3.75

It's Worth Trying

$3.75

The Central Fuel Company

Phone 1101 119 N. Tejon St.

NEWSPAPER ARCHIVE®

THE STEIN-BLOCH SMART CLOTHES

You saw advertised in the *Saturday Evening Post* are sold in this town by

PERKINS-SHEARER CO.

GJG

Your Spring Suit

Should be ordered at once in order to insure its delivery by Easter. If you have not yet decided what you want, look over our spring line. You will find a suitable pattern at the right price.

GEORGE J. GATTERER
TAILOR
Successor to Newsom & Holmes.
Phone: Main 1247. 216 N. Tejon St.

A. D. S.
Pile Remedy

Is the product of scientific researches, inaugurated and indorsed by 10,000 Retail Druggists, comprising the "American Druggists Syndicate." It is one of the best preparations for both Blind and Bleeding Piles known. We have stocked this remedy and guarantee satisfaction in its use

"OR YOUR MONEY REFUNDED."

The Price Is 50¢ Per Box.

Korsmeyer Drug Co.
Phone 80. 16 E. Pikes Peak.

The College Sanitarium
An ideal home for tubercular patients who want to do light housekeeping. 105 Cheyenne Road.
W. A. SHEPARD, M. D.,
Medical Director.

PIANO TUNING
Work Guaranteed
THE KNIGHT-CAMPBELL MUSIC CO.
"Pianos With a Reputation."
120 N. Tejon. Telephone 9

GOOD, CLEAN
COAL
that makes
HOT FIRES.
Phone 346
Burnam Coal Co.
Office, 133 E. Pikes Peak Ave.

H. F. AVERY
Insurance
Prompt adjustment and payment of all losses.
The only exclusive insurance agency in the city.
Phone 178. Room 11, Bank Bldg.

Roller Skating
TEMPLE THEATER
AFTERNOON AND EVENINGS.
LADIES admitted free at all times; Skates, 10c, afternoon; 20c evenings; GENTS' admission 10c; Skates, 20c.

Pianos For Rent
New pianos for rent; rent paid will be applied on purchase.
Goerke Piano Co.
15 E. Kiowa St. Phone Main 2244.

Remaking Rugs
Cutting out the worn places and putting the old carpet or rug in prime shape is a feature of our business. Phone for a man.
MODERN COMPRESSED AIR CARPET CLEANING CO.
315 S. Sierra Madre Phone 783.

ARTHUR L. TAYLOR DIES

Passes Away After Long Illness. Body Will Be Taken to Kansas for Burial.

Arthur L. Taylor, aged 61 years, died yesterday afternoon at 2 o'clock at his home, 118 East Dale street. Although an invalid for years, he had been confined to him home but a few weeks.

Mr. Taylor is survived by his widow, three daughters, Miss Genevieve of this city, Miss Irene of Des Moines, Ia., and Mrs. A. M. Ewing of Iola, Kan., and a son, Ray of Altoona, Kansas. He leaves two sisters, Mrs. Tabor of Ottawa, Kan., who has been with him for the last few weeks, and Mrs. A. P. Gibson of Harper, Kan., and a brother, the Rev. Marcus B. Taylor of Brooklyn, N. Y. He was a nephew of the late G. S. Barnes.

Mrs. Taylor and daughter, Miss Genevieve, will take the body to Iola, Kan., for the funeral and interment next Wednesday. The funeral will be held from the home of Mrs. Ewing and will be in charge of the Odd Fellows. The Rev. Hilther, pastor of the Presbyterian church at Iola, will officiate.

Mr. Taylor came here from Kansas and had lived in Colorado Springs for six years. For a number of years he was engaged in the lumber business at Iola, and had served as mayor of that city.

Dr. J. R. Robinson pays this tribute to Mr. Taylor:

"He was a man of wide reading, and of more than ordinary ability. Modest and quiet in disposition, he nevertheless won many friends, impressing all who knew him with his honesty and his high ideals."

TO HAVE SMOOTH SAILING

No Opposition to Whitaker and Bartholomew for Clerk and Treasurer, Practically.

City Clerk E. C. F. Whitaker and City Treasurer F. A. Bartholomew, candidates for re-election on the Republican ticket, will have no opposition, as the time for filing the names of candidates with the city clerk expired at midnight last night, and no action has been taken by the Democratic committee on vacancies in regard to these two offices. Otherwise the Democrats have a full ticket in the field for the city election, and will begin the active work of the campaign today.

By an agreement between the city central committees of both parties, there will be no paid canvassers employed on either side, and no carriages will be hired to haul voters to the polls on election day. Several public meetings, however, will be arranged for this week in the interests of the Democratic candidates, at which H. F. Avery, candidate for Mayor on the Democratic ticket, will speak.

CASTORIA.
Bears the Fac-simile Signature of Chas. H. Fletcher
CASTORIA.
Bears the Fac-simile Signature of Chas. H. Fletcher
CASTORIA.
Bears the Fac-simile Signature of Chas. H. Fletcher

"TREES AND SHRUBS OF PIKES PEAK REGION"

The next lecture in the extension course at Colorado College will be given in Perkins hall tomorrow night, beginning at 8:15 o'clock. Professor Edward C. Schneider will speak on "Trees and Shrubs of the Pikes Peak Region." His talk will be illustrated with stereopticon views of a majority of the woody plants.

Professor Schneider will describe the association of trees and shrubs along streams on the mesas and in the mountains, and will also point out the influence of altitude, moisture and winds on the distribution of the various trees and shrubs. Technical terms will be avoided. The lecture is free to the public.

It is not a question of taste only—but materials, skill and absolute cleanliness that make

Deru's Extracts Spices Coffees Teas

The best products to be had.

Deru Tea & Coffee Co.
19 South Tejon St.
Phone 878.

DUNNING PREDICTS A BUSY SEASON HERE

TOURISTS COMING EARLIER THAN USUAL.

April and May Will Be Good Months, He Says, on Return From California.

A larger tourist business than this city has ever enjoyed during months of April and May, is predicted by W. S. Dunning, manager of the Antlers hotel, who returned yesterday from a month's visit to California. The winter season on the coast, he says, has been better this year from a business standpoint than ever and the hotels are still crowded with guests, who will be returning east from now until the middle of May.

Talks of Prospects.

"California has had the best tourist season in its history," said Mr. Dunning last night, "and Colorado Springs will benefit in proportion during the next two months. A great deal has been done to advertise the Springs among the tourists there, and hundreds are planning to stop off here, for a week or ten days on their return. In former seasons many of the California winter tourists returned east without visiting this city, simply because the attractions of this region had not been brought to their notice, but this year I am sure we will get our share."

Hotels Well Filled.

The good effect of advertising on the coast is already being felt in this city, and all the hotels report better business than usual at this time of the year. To the last week the number of guests at the Antlers hotel has not been below 200 and it is claimed that the business for the month of March will almost double that of the same month last season. Other hotels have equally encouraging reports to make.

Mr. Dunning expects a much larger business than usual during June, July and August, owing to the large number of attractions on the Pacific coast this summer, including the Elks convention at Los Angeles and the exposition at Seattle.

SMITH A FORCEFUL SPEAKER

California Business Man Opens Series of Sermons at First M. E. Church.

The series of revival services announced to be held at the First Methodist Episcopal church began yesterday with marked results. Dr. C. B. Wilcox, pastor of the church, has secured the services of Hugh E. Smith, a business man from California, to assist him. Mr. Smith is a forceful preacher, direct and pungent at times, but kindly and winning in spirit. He said yesterday that he believed in "the old-time religion" and that the burden of his preaching while here would be "Salvation by Families."

His theme yesterday morning was "The Choice Christian," and last night it was "The Responsibility of God-Given Choice."

Large congregations attended both services. At the close of the morning service the altar rail was lined with inquirers, a very unusual thing at a morning service. The same thing occurred at the night service, and a number of seekers of all ages professed conversion. A large chorus choir led the congregational singing.

Rarely have the opening services of a revival been so signally marked with the enthusiasm and results that characterized the meetings yesterday.

During the after-meeting, the request for testimonials was promptly responded to by dozens from all parts of the church, and these responses were interspersed with the singing of stanzas of some of the old-time hymns, such as "The Old-time Religion is Good Enough for Me."

There is no sensationalism about Mr. Smith's preaching nor in his manner of conducting the meeting.

Services will be held every night this week, beginning at 7:30 o'clock, but there will be no afternoon services.

In an allusion to the liquor question, in his sermon last night at the First Methodist church, Evangelist Smith made the remark: "You people had better clean things up, now that you have a chance," and the remark made a deep impression on the audience.

PRIVATE nursing home; trained nurse; sleeping porches. Phone Black 554.

DWINELL FUNERAL SERVICES TO BE HELD HERE TODAY

The funeral services of the late Mrs. Ella L. C. Dwinell of this city, who died recently in southern California, will be held in the First Congregational church this afternoon at 3 o'clock, the pastor, Rev. James B. Gregg, officiating.

In accordance with the desire of Mrs. Dwinell, her body was cremated in Los Angeles. After the services here the urn containing the ashes will be sent to Charlotte, Mich., Mrs. Dwinell's former home. Services will be held there in the home of her half-sister, Mrs. R. A. Garber, and interment will be in the cemetery where Mrs. Dwinell's husband and son were buried several years ago.

Mrs. Dwinell was a deaconess in the First Congregational church, a past president of the Woman's Relief corps and a member of the Woman's club of Colorado Springs. She was active in philanthropic work in this city, and a large number of her friends will assemble this afternoon to honor her memory.

VICTOR-SPRINGS SUIT TO BE TRIED HERE

The suit of the city of Victor against the city of Colorado Springs, for water rights on Beaver creek, which has been pending in the courts for the last five years, will come up for hearing in the district court of Pueblo, June 1. The case was removed to this court by stipulation.

Victor's claim is based on alleged priority rights.

STRANGE MYTHS OF THE NAVAJO INDIANS

REV. LEO PATTERSON LECTURES ON THIS SUBJECT.

Delights Large Audience With Story of a Medicine Man at Y. M. C. A. Meeting.

Weird enchantment hovering over the myths and traditions of a fading race, held, by its fascinating appeal, the profound interest of a large audience at the Y. M. C. A. assembly hall yesterday afternoon. The occasion was the regular Sunday afternoon men's meeting and the lecture on "Strange Myths of the Navajo Indians" was delivered by the Rev. Leo Patterson, pastor of Hillside Congregational church, member of the Boston bar and graduate of Cornell university and Harvard law school.

Light thrown upon the religious beliefs of these strange nomadic tribes establishes in a degree an analogy between their creed and those of more civilized races. The historical facts, eloquently and forcefully presented, were gathered by the Rev. Patterson during several years he lived among the Indians to investigate their modes of worship.

The fragments of Indian mythology are based upon a theory of the original unity of the human race. A moral lesson is given in the relentless fate pursuing a coyote and his human companions after a theft, and of the blindness of humanity in passing through heaven without realizing it until too late.

Story of a Medicine Man.

The scene is laid in a picturesque hamlet straggling over an oasis in the desert along the wild borderland between New Mexico and Arizona, and the traditions of the strange gods who rule the wandering tribes of the sands were repeated just as they had been told the lecturer by an old medicine man around the camp fire.

"We are in the fifth world," the medicine man had said, "for you must know that in the first world there dwelt at the very beginning a man and a woman and a coyote. And the coyote had the spirit of a man and knew all things. But this world was dark and small and the air was peopled by strange beings, who filled with fear the hearts of the first living beings. So they climbed into a hollow reed, and as it grew they were lifted to a higher and second world.

"In the second world they met the sun and the moon, both men, and were finally driven out by them into a third world, where all was bright and joyous, until the coyote stole the cubs of a horned deity, who sent a gigantic flood to destroy the intruders. But the man and the woman and the coyote climbed into a reed and were lifted as it grew into a fourth world. The reed grew by day and rested by night, which is shown by its jointed sections.

Men Got Upper Hand.

"Here the race multiplied and finally the men and the women got into a dispute, the men finally leaving to live across a deep river. But the women found they could not get along without the men, much as they tried, and finally called them back, and to this day men have held the upper hand.

"But the evil deity had not forgotten the theft of its cubs by the coyote and sent another flood and the men and women and the coyote again sought protection in the reed, which lefted them into the fifth and present world. But the sun demanded pay for its labors and so did the moon, and to this day the sun has one Navajo die each day, while the moon has an Indian of another tribe come to death."

The medicine man led his auditor to a high point on a mountain range in northeastern Arizona, where lies a lake bounded by precipitous cliffs, surrounding an island. In the middle of the island is an opening from which protrudes a formation of lava, and this, said the medicine man, is the ladder which shall some day rise to the skies and up which his people shall climb to heaven.

ROUND TO DENVER AND RETURN.

Via Colorado and Southern, March 29, good to return March 31; also on April 1, good until April 3.

BASEBALL GAME BETWEEN FACULTY AND SENIORS TODAY

The baseball game between the senior team of the High School and the faculty, which has been postponed several times on account of bad weather, will be played this afternoon at 3:30 o'clock on the High School grounds. A small admission fee will be charged.

LARGE CROWD HEARS STRATTON PARK CONCERT

Attended by a large crowd, the Midland orchestra gave its first concert of the season at Stratton park yesterday afternoon. These orchestra concerts will be continued every Sunday until the band concert season opens, the latter part of May. M. O. Barnes acted as director in the absence of H. T. Irvine.

COLDS
TAKEN IN ONE DAY

Munyon's Cold Remedy. Relieves the head, throat and lungs almost immediately. Checks Fevers, stops Discharges of the nose, takes away all aches and pains caused by colds. It cures Grip and obstinate Coughs and prevents Pneumonia. Price, 25c.

Have you stiff or swollen joints, no matter how chronic? Ask your druggist for Munyon's Rheumatism Remedy and see how quickly you will be cured.

If you have any kidney or bladder trouble, get Munyon's Kidney Remedy.

Munyon's Vitalizer makes weak men strong and restores lost powers.

Afraid to Eat Meat?

GIVE YOUR STOMACH A GOOD EAT WITHOUT FEAR.

Take Diapepsin Digest your food Until Your Stomach Gets Strong. Rid Yourself of Indigestion Forever.

As there is often some one in your family who suffers an attack of indigestion or some form of Stomach trouble, why don't you keep a case of Diapepsin in the house handy?

This harmless blessing will digest anything you can eat without the slightest discomfort, and regulate a sour Stomach five minutes later.

Tell your pharmacist to let you read the formula plainly printed on these 50-cent cases of Pape's Diapepsin, then you will readily see why they cure Indigestion, Sour Stomach, Heartburn and prevent at once such miseries as Belching of Gas, Eructations of sour, undigested food, Nausea, Headaches, Dizziness, Constipation and other Stomach disorders.

Some folks have tried so long to find relief from Indigestion with the common every-day cures advertised, that they have about made up their minds that they have something else wrong, or believe theirs is a case of Nervousness, Gastritis, Catarrh of the Stomach or Cancer.

This is a serious mistake. Your real trouble is, what you eat does not digest; instead, it ferments and sours, turns to acid, Gas and Stomach poison, which will putrefy in the entire digestive tract and intestines, and, besides, poison the breath with nauseous odors.

A hearty appetite, with thorough digestion, and without the slightest discomfort or misery of the Stomach, is waiting for you as soon as you decide to try Pape's Diapepsin.

One Candy-like Triangule, taken after eating, will promptly digest all your food, the same as a strong, healthy stomach would do it.

RALLY AT COLORADO CITY

Rev. Father O'Ryan of Denver Addresses Large Audience on Liquor Traffic.

A rally of the antisaloon forces that filled the Waycott Opera house in Colorado City to overflowing was addressed last night by the Rev. Father O'Ryan of Denver, who gave a forceful talk in favor of total prohibition. The services in the various churches of the city were suspended and the congregations went en masse to the opera house, where standing room was at a premium and hundreds had to be turned away. Father O'Ryan, who is a prominent member of the Antisaloon league in Denver, spoke against the liquor traffic from the broad ground of economic and moral principles, and made a strong impression on his audience.

Personal Mention

C. W. Anderson of Denver is a guest at the Alamo.

C. G. Brooks of Denver is a guest at the Antlers.

J. E. Packard of Denver is registered at the Alamo.

W. H. Foy of Denver is in the city, a guest at the Alamo.

J. H. Moorman of Denver is registered at the Alta Vista.

H. S. Newell of Victor is in the city, a guest at the Alta Vista.

E. K. Gilbert and W. J. Hole of Denver are guests at the Acacia.

Dr. and Mrs. W. A. Shepard returned yesterday from a trip to California.

Richard S. Howe, Miss Howe and Master Howe of this city have taken apartments at the Antlers hotel.

Mr. and Mrs. Parker S. Williams and Miss S. R. Williams of this city have taken apartments at the Acacia hotel for the summer.

The Rev. J. L. Weaver of Denver, who occupied the pulpit at the First Presbyterian church yesterday, registered at the Alta Vista.

Henry L. Dwinell and his sister, Miss Olive Dwinell, returned from California Friday night. They were called to the coast owing to the illness and death of their mother, Mrs. Ella L. C. Dwinell.

Mr. and Mrs. Chester Alan Arthur and family, who have been in the east for several weeks, have returned and taken apartments at the Acacia hotel. They will [illegible] Europe.

TO MAKE LAST FIGHT AGAINST SCOTT BILL

BITTER STRUGGLE EXPECTED IN LEGISLATURE TODAY.

Judicial Measure to Come Up on Final Reading. Howell to Lead Opposition.

In a final effort to defeat Senator Scott's bill, which seeks to transfer Teller county from the Fourth to the Eleventh judicial district, and thereby remove one district judge from the Fourth to the Eleventh district, many Colorado Springs citizens will oppose the bill when it comes up for third and final reading in the house today. This bill has already passed the senate and passed the house on second reading last Saturday, so that if it is passed today it will require only the Governor's signature to become a law.

Many Going to Denver.

H. McGarry, M. W. Purcell, E. M. De La Vergne, F. F. Castello, L. L. Aitken and other local residents will go to Denver today to join the fight against the bill. Representative W. E. Doyle of this county, from the district composed of El Paso and Teller counties, together with Representatives Lem Gammon and W. C. Dailey, also from this county, are opposed to the bill. T. M. Howell, float representative from Denver and adjoining counties, is also prominent among those opposed to the measure, and it is said that he will lead the fight today. Mr. Howell was formerly editor of the Cripple Creek Times.

Hope to Defeat Scott.

Although the bill passed the house on the first two readings with comparative ease, hopes for its defeat today are entertained, because measures changing judicial districts in this state require a two-thirds vote on final passage.

Since most of the mining property in Teller county is owned by Colorado Springs residents, it is pointed out that a great injustice will be done if these men are prohibited from voting for the district judges who will hear the litigation concerning these properties. Feeling against the bill is strong in this city.

The place to save money. Framed Madonnas in water color $1.19. A beautiful selection of Easter Post Cards at 10c a dozen and up. Turner Art Shop 126 N. Tejon.

GYPSY BEATS HIS WIFE

Arrested at Roswell After Trying to Injure Woman's Condition. Not Serious.

A report of murder which proved to be only a case of brutal wife beating, gave Police Chief W. S. Reynolds and half a dozen officers a run to Roswell at 8 o'clock last night and resulted in the arrest of William Williamson, a gypsy; his son, Thomas Williamson, and his nephew, James Williamson, on the charge of assault. The disturbance took place in a gypsy camp at Roswell where about a score of these wanderers with wagons and tents have been camped for the last ten days on their way from Denver to Pueblo.

Men Tries to Escape.

On the arrival of the officers the gypsies denied that any trouble had taken place, and it was only by accident that Chief Reynolds learned from a child in one of the tents that her mother had been beaten. Further investigation resulted in the finding of the woman lying in a dark corner of the tent and semiconscious. She informed the chief that her husband had assaulted her and in the meantime, the men took the opportunity to escape from the camp. After a brief search he was located near the old race track and, together with his son and nephew, was brought to the city jail in the patrol wagon.

Avoids Question of Beating.

The woman refused to leave her two little children in the camp when Chief Reynolds offered to take her to the hospital, and assured the chief that she "would be all right." She showed evidence about the face and head of having been brutally beaten, but her condition is not considered serious. The man is said to have spent the day drinking and was intoxicated when arrested. His son and nephew are not charged with any connection in the assault, but are being held as witnesses. Williamson will be given a hearing in police court this morning.

SEMI-MONTHLY CIRCUS AT DENVER

MARCH 29 TO APRIL 3.

Low round trip, via Colorado and Southern, $1.75. [illegible] tickets good three days.

Extraordinary Values in Silk Dresses & Tailored Suits at $25 Each

This week we call particular attention to our great line of garments at this particular price, including the most attractive models shown this season, and all the desirable fabrics used by the best makers. Every garment at this price is cut and made up in the most perfect manner, and will give splendid wear and entire satisfaction to the owner. Those who have examined these suits and dresses pronounce them THE EQUAL OF $30, $35 and $40 GARMENTS seen in other stores. In addition to these regular goods we will include the remainder of that great sample line (some 30 tailored suits), RANGING IN VALUE FROM $30 to $50, all at the one moderate price of, each,

$25

Purchases made on March 29, 30 and 31st will be entered on April account of regular charge customers, if so requested.

Women's Waists

Not a few dozens, but hundreds from which to choose. This stock is just about double that of any former season. Everything desirable in silk, lace, messaline and lingerie is seen here. Special mention is made of our regular $1.50 and $2.00 lines now selling at, each,

$1 and $1.50

Wilbur's

WHY NOT TRY?
TOPHAM'S Asthma Remedy
Gives prompt and positive relief in all cases. Sold by druggists, price $1. Trial package by mail 10 cents.
WILLIAMS MFG CO., Cleveland, O.
For sale by Robinson Drug Co. Colorado Springs

Waldorf Shoes
Hand Sewed Process
Twenty-eight Latest Styles at
No March **$2.50** No
E. M. COHEN.
20 E. Huerfano.

Reynier Kid Gloves
"C. B." Corsets
Thomson's Corsets
HIBBARD & CO.

One Week Bargain Sale
OF THE FAMOUS
McDOUGALL CABINETS

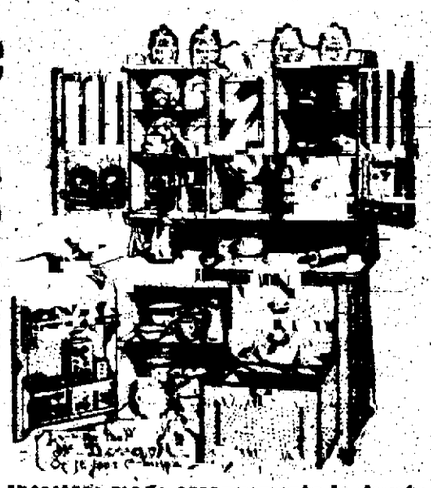

The McDougall Kitchen Cabinets are familiar to the readers of the great periodicals of the country, and are considered by the furniture dealers as altogether the best Kitchen Cabinet known. They are made of the best woods, are best in convenience and designs, and far the best in construction. Although we have been the exclusive agents for the McDougall Cabinets for three years, and have supplied many homes of this city with the McDougall, yet, owing to our many lines and large variety of house furnishings, have thus far failed to give this up-to-date article the prominence it deserves. We have therefore made arrangements to devote one week to a special sale of McDougall Cabinets, during which time every McDougall Kitchen Cabinet in the store will be offered at one-fifth off of regular established prices.

Visitors are always welcome at this store. All goods marked plain.

THE FRED S. TUCKER FURNITURE CO.
THE HOME FURNISHERS

NEWSPAPER ARCHIVE®

Read This Page Before You Decide

Offer to Depositors

safety, convenience, and a good rate of interest. The moneys of THE ASSURANCE SAVINGS AND LOAN ASSOCIATION (outside of its "Guaranty Fund") are loaned upon first mortgages on carefully selected improved real estate, with notes usually made on the monthly payment plan. The withdrawal of deposits, while sufficiently guarded to prevent abuse, is not unduly restricted. Four to five per cent interest paid on deposits.

W. G. Pennington

Wagon and Carriage Repairing

Wagons Built to Order

First Class Workmanship

29 South Cascade Phone 677 J

"The Best Coal We Ever Had"

That's what our customers say.

Just try us once

The Tudor Coal Co.

Phone 676.

Corner Cascade and Cucharas.

Chiropodist

If your corns, bunions or ingrowing toenails are giving you trouble, don't delay, but

COME AND SEE ME.

G. H. Vögel

21 North Tejon St. Upstairs.

No Need to Suffer With Your Feet.

Phone 657 Manicuring for Gentlemen.

Miss N. E. Johnson

Toilet Parlors

324 N. Tejon St., Colorado Springs.

Facial and Scalp Treatment with VIBRATOR a Specialty. Complete Line of Hair Goods.

BEST SOUVENIR OF THE WEST.

Fults' Cowboy

A Photo of Yourself in Cowboy Costume.

We Have the Costumes for Both Ladies and Gentlemen.

BEST SOUVENIR OF THE WEST.

All kinds of Photos in the latest styles. Over fifty different kinds to select from.

We do Kodak Finishing and Developing for Amateurs.

FULTS BROTHERS

30 South Tejon Street. Colorado Springs, Colo.

510 Victor Ave., Victor, Colo.

Just received a car of Farm and Garden Machinery, at

"The One Price Store"

The Herrington Mercantile Co.

17 West Huerfano Street.

Phone Main 688.

SASSAFRAS BARK

THE IDEAL SPRING TIME.

We have a large stock of fresh bark in all size packages.

Phone us your order and we will fill it promptly.

F. H. Martin Drug Co.

26 S. Tejon St. Phones 1266 and 873.

We have within the last 10 days received 150 Typewriters of all standard makes. If you desire to buy a machine now is your chance, as no reasonable offer will be refused while these machines last. YOUR CREDIT IS GOOD.

Typewriter and Office Supply Co.

111 N. Tejon St.

Telephone 1705.

BAGGAGE STORED.

The Central Baggage and Transfer Co.

COOK & MILHAM, PROPS.

Office 123 E. Kiowa Street.

Goods Handled With Care. Always Promptly.

Phone Main 1563.

UPHOLSTERER

Jos. M. Bohe. W. A. Hillman.

Phone Main 1619.

BOHE & HILLMAN

UPHOLSTERERS AND CABINET MAKERS

510 North Tejon St.

Colorado Springs, Colo.

GEO. ODABASHIAN has just returned from Constantinople with a beautiful line of Oriental Rugs which he cordially invites the public to come in and see. The Rugs are the prettiest and best to be had, and it is indeed a treat to see them.

Mr. Odabashian is an expert rug workman, having learned the trade in the far East. He assures the public that all work intrusted to him will receive expert and careful attention. Don't fail to see the new Oriental Rugs now on display at 512 North Tejon Street.

PHONE 1377

Geo. Odabashian Oriental Rugs. CLEANING & REPAIRING WORKS.

512 NORTH TEJON ST.

Star Bakery Co.

Wholesale and Retail

BAKERS

417 S. Tejon St. Telephone 785

SIMMONS' MACHINE SHOP

We are now ready to do automobile work, including the cutting of all kinds of gears.

We are well equipped to do fine and delicate machine repairing of all kinds.

Model and experimental work a specialty

Phone Main 1004

HARRY SIMMONS, Owner and Manager.

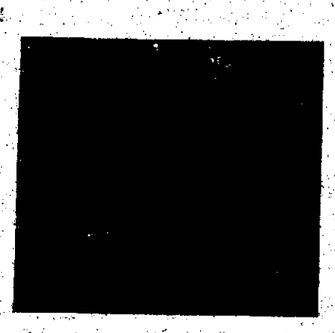

The Chicago Tent and Awning Co.

F. J. ENQUEST, Manager.

413 S. Tejon St., Colorado Springs.

Colorado Springs Novelty Works

E. H. MORSE, Proprietor

FINE GUN REPAIRING

Locksmithing in all its branches

Seals, Badges and Rubber Stamps

111 E. Huerfano Street,

Colorado Springs, Colorado

Lawn Swings

Hammocks.

Couch Hammocks

Window Tents

for sleeping.

The Out West Tent & Awning Co.

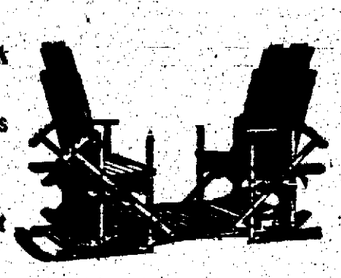

113½ North Tejon St. Phone 1146.

Est. in U. S. A. 1900. Telephone Main 1377.

Geo. Odabashian Oriental Rugs. CLEANING & REPAIRING WORKS.

NEW LINE OF ORIENTAL RUGS JUST RECEIVED.

512 N. TEJON.

"Cuts That Print"

Copper and Zinc Half Tones, Zinc Line Cuts, High Class Designing.

The Pikes Peak Cut and Engraving Co.

Phone 813. 127 E. Kiowa St.

The BALLOU STUDIOS

OF INTERIOR DECORATION

312 N. Tejon St.

Adjoining Building to El Paso Club

THE COLORADO SPRINGS

DISTRIBUTING AGENCY

A. G. HENNIGAR, Proprietor.

Prepared to distribute Circulars, Samples, Window Cards, and all advertising matter. Rates the very lowest possible for first-class work. Best mailing list obtainable of El Paso County. Dealers in Rubber Stamps and Typewriter Ribbons. Office 11 E. Kiowa. Residence, 724 N. Corona St. P. O. Box 1263.

Ask the

New York Electric Co.

About anything concerning Electricity

OUR PHONE IS MAIN 440.

Our Place Is 112 E. Pikes Peak Ave.

Household Goods Moved, Packed Stored and Shipped.

Freight Rates Cut to All Principal Cities.

C. W. Smith Storage & Transfer Co.

PHONE 100

Warehouse Strictly Up-to-Date With Separate Rooms.

2 East Kiowa Street. Colorado Springs, Colo.

Columbia Talking Machines.

Double Disc and Indestructible Cylinder Records

All our Sewing Machines at bargain prices this week

Alex Meredith Music Co.

EVERYTHING IN MUSIC

Phone orders given Prompt Attention

Call M 1220 and try us

New Location, 15 E. Pikes Peak.

Phone 461

The Giles Mercantile Agency Company

For the Promotion and Protection of Your Retail Trade.

Credit Ratings Collections.

309, 309, 310 Hagerman Building.

F. J. KAMBER

Scientific Optician

14 E. Pikes Peak.

Disordered vision is often the immediate cause of headache. I correct this with properly fitting glasses. I also do fine watch and jewelry repairing. Having had 35 years' experience I assure you first-class work at reasonable prices.

FRAMING 20% Off

Turner Art Shop

126 North Tejon St.

City Briefs

DEATH—Daniel Woods, colored, aged 27 years, died of consumption last Friday at a ranch near Paxton. He is an uncle of Mrs. Julia Entre. Interment will be at Evergreen cemetery this afternoon at 3 o'clock.

DISCUSS LOCAL OPTION—The local option question will be discussed at a voting of the Minnehaha [illegible] at the Y. M. C. A. assembly hall this morning. The Rev. L. S. Jones, pastor of the First M. E. church, South, will lead the discussion.

TRAMPS ARRESTED—Seven tramps were arrested in the D. & R. G. yards near Conejos street at 11 o'clock last night by the police and will answer to the charge of vagrancy in the police court today. They said they were waiting for a chance to "beat it" to Denver.

CHARTER LEAGUE MEETS—Former Mayor Henry C. Hall, a member of the Fremont Charter Association, will address the members of the Charter league in Carpenters hall, 127 East Kiowa street, tonight. Mr. Hall will explain the workings of the proposed charter, and answer questions concerning its various provisions.

All members of the W. E. C. are requested to meet at the First Congregational church this afternoon at 2:45 o'clock to attend the funeral of Mrs. Ella C. Dwinell.

FUNERAL—The funeral of the late Mrs. Agness Lennox was held from the First Presbyterian church at 3 o'clock yesterday afternoon. The Rev. E. H. Lilley, pastor the East Boulder Presbyterian church, officiated, assisted by Dr. C. P. Wilcox, pastor of the First Methodist church. Interment, which was private, was in Evergreen cemetery.

$2.70 TO DENVER AND RETURN.

Via Colorado and Southern. March 29, good to return March 31, also on April 1, good until April 3.

DEPUTY SHERIFF RETURNS WITH HARRY RITZDORF

Deputy Sheriff A. O. Taylor returned to this city last night with Harry Ritzdorf. He was arrested in Cripple Creek on a charge of beating a board bill in Colorado Springs. Ritzdorf was placed in the county jail.

SHRINERS' CIRCUS AT DENVER MARCH 29 TO APRIL 3.

$2.70 round trip, via Colorado and Southern, March 29 and April 1. Tickets good three days.

Surgeons at the Rockefeller institute claim to have successfully replaced an injured knee with one taken from another man who had died as the result of an accident.

EXPLANATIONS WERE REQUIRED

From the New York Tribune.

An American just returned from a European tour brings this story from Berlin. Two Americans were walking in the Friedrichstrasse, when one, in the course of conversation, said, in a rather loud tone of voice, "The emperor is a fool." The words had hardly been spoken when a man who had overheard the remarks stepped up to the couple and said, "You are under arrest; you insulted the emperor." "Nonsense," said the American, "I was speaking of a fair."

"That is not true," said the gentleman from Washington. "And the American will make further explanations to the authorities."

Mrs. Aubrey [illegible] claimed many melodies [illegible] "Only a short time ago the mother of [illegible] the emperor of China." "That is not true," said the gentleman from Washington. "And the American will make further explanations to the authorities."

NEWSPAPER ARCHIVE®

Wants

WANTED—MALE HELP.

WANTED—First-class carpenters, painters and brickmason to exchange work for lots, steady work or only a portion of the time part cash paid The Hastings-Allen Co 110 N Tejon

WANTED Man with family to work on ranch near Colorado Springs, will furnish good house to live in. Call Yates & McClain Realty Co

WANTED—Carpenter and stonemason to exchange work for desirable lots part cash E A Stockel, 5½ N Tejon

WANTED—Boy with wheel at the Acacia Cleaners and Dyers, 311 N Tejon

WANTED—A bricklayer at 642 E Costilla.

WANT active man to work for real estate firm strictly upon a commission basis Address H, Box 1052 city

WANTED—Solicitor for Park View House 127 E Bijou

WANTED—Night clerk at Elk Hotel

WANTED—Ranch hand, married or single 635 Colo Ave Colo City

WANTED FEMALE HELP.

WANTED, MATRON—Thorough and experienced woman wanted as matron for health resort near Colorado Springs. Must be a woman of refinement and come highly recommended. Permanent position and good salary to capable party; no other need apply Address Box 1238, Colo. Springs.

WANTED—Experienced cook; no washing, references Apply between 10 and 11 a m, Mrs. Leigh Chamberlain, 1424 N. Cascade

WANTED—Lady or gentleman of fair education to travel at home or abroad Good salary Address Alexander Supply company, 266 Dearborn St., Chicago, Ill.

WANTED—Competent girl for general housework, no upstairs work but some washing Apply 10 Pelham Place, between 12 and 2.

EXPERIENCED maid for second work; references Apply between 10 and 12 a. m. Phone 453. Mrs. Jos. Harrison, Broadmoor.

GIRL, fourteen to sixteen, to assist in care of small baby. Call 412 E. San Rafael.

EXPERIENCED cook wanted. Apply to B S Kaufman at Kaufman's store.

WANTED—An efficient cook. Apply 506 N Cascade.

SEWING machines for rent by week or month 3 E Kiowa St

WANTED SITUATIONS.

I'LL DO MY BEST.
Can you use a general office man, stenographer, bookkeeper of executive ability, experienced, at a fair salary Best of references. Address D-71, Gazette

FAMILY washing by first-class laundress; best of references. D-61, Gazette.

POSITION as clerk of some kind or driving, experience in groceries D-3, Gazette.

EXPERIENCED man wants care of children, afternoons and evenings Phone Red 52.

WANTED—Position as bookkeeper by young man, several years' experience with prominent firm in city; best of references. Address 211 E. Cucharas St.

LADY wishes position as housekeeper, good clean housekeeper and good cook Call 433 W. Cucharas.

WANTED—Position as laundress, 2 days in week. Address D-90, Gazette.

A SWEDE girl wants position as waitress or second work. 515 N. Royer.

WASHING to take home Phone 1081. 731 South Weber.

WANTED MISCELLANEOUS.

PAINTING, papering, calcimining, mirrors resilvered, mirror rooming signs. Our motto, Good Material, Good Work. Tyler and Van Winkle, shop 26 S. Weber. Phone Red 412.

WANTED—A loan of $3,000 on old established business at 7 per cent; no commissions; ample security. Address C-69, Gazette.

WANTED—Loan of $3,700 for one or two years, 7 per cent on property worth $8,000 near Stratton park. Address D-74, Gazette

WANTED—Piano to store for use by family of adults. Address D-100, Gazette

HIGHEST prices paid ladies gent's leftoff clothes shoes Phone 826. 2 W. Huerfano.

I WILL give piano lessons in exchange for ironing. Address D 80, Gazette

WANTED—Invalid's wheel chair. Mesa road.

WANTED—A loan of $7,000 on improved city property D-78, Gazette.

PHONE repairing, called for and delivered. Phone M-1978 Marble Work Factory.

CASH paid for men's clothing. Write or call 1314 E. Huerfano St

WANTED—A good fresh cow, no less than 5 gal of milk Call 23 E. Pikes Peak Phone 2606

WANT $800 for 1 year at 10 per cent, property worth $1,200 Phone White 746.

DRESSMAKING.

GOWNS shirtwaist suits specialties Work guaranteed 626 E Boulder Main 1213.

FOR RENT RANCHES.

800-ACRE ranch near Husted good fences, barn house and wells W J Sublette 1204½ Colo. Ave., Colo City

40 ACRES improved irrigated land for sale or rent, close in, also 2 single harnesses 501 E Hancock

CLAIRVOYANTS.

MRS. SAWYER, noted English clairvoyant, not a fake, readings daily, meetings Thursday and Sunday evening. 1124 E. Pikes Peak Ave. Masonic Bldg. (Colo Ave.)

TO RENT FURNISHED ROOMS

BEAUTIFUL MODERN HOME IN IVYWILD lawn and shade private family will rent one or two rooms to desirable party very reasonable wanted as company can have free use of house can arrange for board W. C. Fox 1322

GOOD room with or without board, in private family fine sleeping porch no objection to a convalescent Address D 87 Gazette

317 N. TEJON ST—Superb Apts. $15 and up. Elegantly appointed bath, etc Refined and commodious surroundings investigate.

THE HALCYON, 520 NORTH TEJON ST Refined apts, single or en suite hot and cold water, finest location; $10 and up

NICELY furnished rooms, also tenthouse 1204 N Weber

A PLEASANT room for sleeping purposes, in private, modern home, close in. Apply mornings 514 N Cascade

FOR RENT—4 rooms completely furnished; modern, second floor 16 N Corona.

HOUSEKEEPING suites, bath and sleeping porch 331 E Willamette

MODERN rooms, newly fitted good heat; telephone 527 E Pikes Peak Ave

SUNNY housekeeping rooms; heat, light and bath. 426 E Platte

FURNISHED rooms, modern, sleeping porch, private family, board 2017 N Nevada.

SINGLE or en suite; modern, housekeeping, cheap prices 529 N Nevada

COSY housekeeping rooms, close in, new, modern house 426 E. St. Vrain.

THREE rooms for light housekeeping, no children 514 S Weber

FOR RENT—Sleeping porch, with large south room 801 N. Weber St

NICE sunny rooms with sleeping porch; private bath 216 N Cascade Ave

SLEEPING and light housekeeping rooms at 712 E Willamette Ave.

Nicely furnished rooms, $1 50 week up, housekeeping privilege 113½ S Tejon

FOR RENT UNFUR. HOUSES.

8 ROOMS modern, full lot; fine location, North Tejon.
COLORADO FRUIT AND REALTY CO.
123½ East Pikes Peak Ave
Colo Springs, Colo

FOR RENT OR SALE—Good house and barn, wagonshed, chicken houses and yards, will keep 200 chickens comfortably, good spring water, rent $10. Call 1014 S. Cascade rear

FOR RENT—Two well-located rooming and boarding houses See us at once. John B. Orris & Co., 40 Bank Bldg.

FULLY modern new 8-room; sleeping porch and large attic storeroom; for rent Phone 1276, Owner

HANDSOME nine-room, modern; attic, barn, large lot; car line; long lease 1417 N Weber

12-ROOM house; modern 732 N. Weber the owner, 29 Midland Blk.

GROCERY store, north, with two living rooms, $10.00. Room 12 Midland Block

4-ROOM, bath, cellar, electric light, south front, on car line. D-57, Gazette.

FOR SALE OR RENT—123 Tyler Place. Inquire Mrs. Tyler, Alta Vista Hotel

TO RENT FURNISHED HOUSES

SIX-ROOM modern furnished house	$20 00
Five-room furnished house	25 00
Four-room furnished house	15.00
Five room partly-furnished house	12 50
House tent, 18x70, furnished	10.00

The above-mentioned properties are located two blocks east of P. O. For further particulars call at 21 S. Wahsatch Phone Blue 361.

FOR RENT—Furnished two-room cottage. Lucas 119 N Tejon.

WEST SIDE home; 4 rooms, furnished; piano, bath, sleeping tent, lawn, trees, garden, chicken yards, barn, to responsible people only. 1035 Grant Ave.

THREE-ROOM cottage, furnished complete for housekeeping. 430 E. St Vrain

FOR RENT—4-room cottage bath and electric lights $20; half block from car line 225 N. Franklin.

TO MARRIED couple without children 5-room, modern house, hot water heat. Apply 225 E Bijou St

5-ROOM house for rent, furnished or unfurnished 624 N Prospect

2-ROOM, furnished cottage, fronts on Weber street, at 632 N Weber

FOR RENT—Two-room cottage gas and electric lights 202 E. Wahsatch.

NEWLY furnished 7-room house, close in Phone 959

COSY three-room cottage furnished, close in, $12. 217 N El Paso

HORSES AND VEHICLES.

FOR SALE—1 1,200-lb horse 1 rubber-tired double rig and 1 set double driving harness. C-8, Gazette

FOR SALE—Road wagon and harness JOHN B ORRIS & CO Phone Main 267 40 Bank Bldg

FOR SALE—Team of young mares wagon and set of new harness Address XYZ, Gazette

FOR SALE—Small delivery horse cheap 622 S Tejon St

WANTED—Saddle horse for its keep, light service 1421½ N Tejon

WANTED Saddle horse for its keep light service 1421½ N. Corona

FOR SALE—Good riding or driving mare cheap 814 N Arcadia St

FOR SALE—A surrey in perfect condition. Inquire 614 North Tejon St

PROFESSIONAL.

J R JONES & CO—Cancer cured without pain. Use neither caustic nor knife No cure no pay Midland Hotel, Pueblo, Colo

BOARD AND ROOMS.

THE MARLOWE 19 W View; rooms board $7 week housekeeping or without cheap

THE WESTOVER
[illegible]

NEWLY furnished rooms, with sleeping porches 119 E Willamette.

ROOMS and board
315 N Weber

WANTED—TO RENT HOUSES

WANTED—Furnished house of from 6 to 8 rooms; no objection to suburbs of Manitou or Colorado Springs State particulars in reply E C. Hodman, 327 Symes Bldg Denver, Colo

FOR RENT OFFICES.

HALF of office or desk space Thomas E Small & Co. 28 E Kiowa

FOR RENT—Desk room Hastings Allen Co, 110 N Tejon St

COMPLETELY furnished office for rent, unlimited phone service, E-3, Gazette

FOR SALE—MISCELLANEOUS.

DO YOU NEED IT?

WOOD FOR YOUR GRATE.
WOOD FOR YOUR FURNACE.
WOOD FOR YOUR STOVE
LARGE OR SMALL; LONG OR SHORT
$2.50 PER WAGON LOAD
NEWTON SAWMILL.
302 S. 8th St. Phone 11

100 MANY BICYCLE TIRES.
Sell them cheap for bal of this mo.
STRATTON.
110 E. Huerfano.

FOR SALE—1909 Crescent bicycles Reg price, with coaster brake and Hartford tires, $35 to $40. If sold at once, $25 each
STRATTON
110 E. Huerfano

DROP-HEAD Fe Ho s sewing machine, all attachments, cheap for cash, leaving city Call for Mrs. Smith, 108 South Wahsatch.

FOR SALE—Full set Encyclopedia Brittannica, leather binding Phone Black 886.

FOR SALE—Absolutely new Oliver, direct from factory, at cost, $5 monthly payments. Telephone Main 876. No. 32 E. Kiowa St

NEW stock of fresh, garden and field seeds at Hunt's Feed Store, 123 S. Cascade. Phone 1[illegible]

FOR SALE—Genuine John Albert violin; excellent tone; very cheap for cash or will trade for carpenter work. 1116 E. Monument St.

FOR SALE Furniture of a four-room house, cheap, today; house to rent at 732 S. Tejon

FOR SALE—Guitar and case; nearly new; $7. Cost $25. Call today. 724 High St

FOR SALE—Tent 12x14 almost new; matched floor. Apply before Tuesday noon, at 320 N Nevada

FOR SALE A Singer sewing machine and an A-1 lady's wheel Inquire 234 North Tejon St

SHADE and fruit trees of all kinds; roses, vines peonies, shrubs, etc. Ivywild Nursery, 108 W Cheyenne road

FOR SALE—New flat-top office desk at a bargain. Room 1 El Paso Bank Bldg

FINE home-grown trees shrubs and plants Fred F Horn, at nursery, South Tejon and First St., Ivywild

ANCONA eggs for hatching Bas baby chicks Call after 5 o'clock 11 West Cuthbert

FOR SALE—40 pair strictly mated homer pigeons, cheap. Manitou Boulevard.

UNMARKED dahlia bulbs, 15c. Phone 1876

THOROUGHBRED White Leghorn hens and cocks, light spring wagon. 218 Center.

SINGER sewing machine, in perfect order, $5. 11 E. Bijou St.

FOR SALE—Weatherford oak china cabinet and mahogany table 110 N Tejon

ROLL-TOP desk, filing case, revolving chair, letter press 215 Mining Exchange

GOOD soil for sale cheap if taken at once. 328 N Tejon

FOR SALE—Building stone, sand and gravel Call phone 722

FOR SALE—Lawn manure and soil. 601 W Huerfano Phone 722

FINE shoe repairing at moderate prices Petersen's, 131 E Kiowa.

FOR SALE—Fine lilac bushes and unmarked dahlias, cheap. 9 E. Venetucci Ave.

FOR SALE FURNITURE

THE furniture in my home for sale cheap, or will trade for an automobile or diamonds Call and see me at Fairyland theater Henry Lubelski.

FOR SALE—Furniture of a four-room house cheap, today, house to rent at 732 S Tejon

ANTIQUE oak dining room suite for sale 1825 N Nevada Phone Black

FOR SALE—Furniture of 4-room house 1715 Colo Ave.

GOOD feather pillows, small table, bookstand etc 2027 N Tejon St.

FOR SALE—Large oak sideboard, dining room table 808 N Nevada.

GOOD upright piano very cheap. 1615 North Weber

DINING room set with handsome sideboard, $75 414 E. Yampa Also gas range.

PATENTS.

PATENTS obtained by J. P. [illegible] Attorney, [illegible]

VETERINARY COLLEGES.

BULLETIN, San Francisco Veterinary college, now ready Mailed free. Dr. C. Wynne 1834 Market St.

Wants Wants

FRUIT LAND

NOW IS THE TIME TO SELECT A FRUIT FARM, AS PRICES OF FIRST CLASS TRACTS WILL ADVANCE

WE HAVE APPLE PEACH AND MIXED ORCHARDS, YOUNG OR OLD OVER

SIX HUNDRED

TRACTS TO SELECT FROM CLIENTS THAT HAVE PURCHASED FRUIT FARMS FROM US ARE SUITED—SATISFIED PLEASED WITH OUR SERVICE, AND MADE MONEY

TEN-ACRE TRACTS FOR SALE ON MONTHLY PAYMENTS ON THE

WESTERN SLOPE

THEY WON'T LAST LONG, THE BEST LOCATIONS CAN BE HAD IF YOU CALL THIS WEEK

RAW FRUIT LAND WITH WATER RIGHTS FROM $50 PER ACRE AND UPWARDS.

WESTERN REALTY CO.
25 EAST KIOWA STREET
REAL ESTATE LOANS INSURANCE. GOOD RENT LIST.

FOR SALE—REAL ESTATE.

PACK YOUR TRUNK

Move into the furnished house we have for sale and go to housekeeping tomorrow if you want to

COMPLETELY FURNISHED
$2,300.

It has five nice rooms, completely modern, best of furnace nicely fitted bath, porcelain tub and lavatory, low flush The house is very conveniently arranged. The finish is Flemish and woodland green. The walls are tinted in harmonizing colors The furnishings are of the best, good carpets portieres are contained large davenport, big easy chairs, rockers, leather seat dining chairs, a dandy dining table and china closet, good beds, mattresses, dishes, sewing machine, cooking utensils, etc., new range No contagious diseases ever been in the house The whole works, including the range, is practically new. The lot is 50x110, has lawn and a one-room cottage in the rear that can be used for sleeping for the children to play in or any other purpose that you may desire. Part cash part time

COME IN AND TALK

We want your fire insurance Our dwelling and furniture policies are particularly liberal. We adjust our fire losses no long delays in case of fire.

THE MAN HASN'T GOT HIS LEG

Yet. We must sell his house, and we are going to take $50 00 off of the price. FOR 3 DAYS ONLY.

You will make money for yourself and do him a favor by buying his little home so that he can get that leg to get around with. The place has 4 rooms, extra big lot, 50x110, with chicken house and yards, garden, lawn, etc. The house is in good repair and is homy It's on the east side and the price for the 3 days is

$950

On which terms can be arranged.

COME IN AND TALK

We want your fire insurance Our dwelling and furniture policies are particularly liberal. We adjust our fire losses no long delays in case of fire.

CITY PROPERTY FOR SALE

Modern house of 12 rooms; electric lights and gas; hardwood under entire house, laundry in basement; located on corner lot, fine south and best entrance from both streets. This property is a bargain and must be seen to be appreciated. $3,000 will handle it.

Grocery store, fixtures, or invoice

Bargain store, with good stock $1,300

Good-paying hotel in good Colorado town, $800

I have a number of bargains in income property, close in Call Room 30 P. O. Bldg.

F. W. COAKLEY.

FOR SALE CHEAP.

New house; 4 rooms and bath; water inside; sewer connections corner lot, 50x150 close to a good school; $100 down, balance in monthly payments, no interest; no taxes on the lot Why not own a neat little home on the west side Property located on 16th St, inquire at 116 Pikes Peak Ave.

FOR SALE OR RENT

200 acres at Fondis, Colo. Will sell for a small cash payment down Call evenings, at 123 S. 10th St or Phone White 45.

FOR SALE BY OWNER—A bargain, 6-room, modern house in excellent condition 236 E San Rafael.

SIX-ROOM house, modern except heat, cheap. Apply Owner, 808 E Cache la Poudre.

FOR SALE 4-room house; modern except heat, barn and shade trees; near Glockner Sanitarium. Address D-62, Gazette.

FOR SALE—Suburban home of 5 rooms bath; porcelain tub, lot 50x240; south front one fare. Inquire terms. Phone Red 822.

GOOD 400-acre ranch, improvements, hay, running water Also equity in large house Owner 27 S Wahsatch

CHEAP HOME—A 4-room house, small barn shade, water in yard, all for $250 if taken at once. Moyer and Manley 208 Delbrary Bldg

2-ROOM house, trees, lawn, good location clear Owner 730 E. Cache la Poudre

FOR SALE Suburban property netting 8% per year Price, $4,000. Can make terms E A. Stockel, 5½ N. Tejon

OREGON Valley land cheap for sale. Address D-77, Gazette.

FOR SALE REAL ESTATE

$7,000

12-room house, hot water heat, 2 baths; good condition close to college would take a desirable small cottage in exchange.

$3,500

10-room, fully modern house; south front lot, on cross street, north, south of college, nearly all the furniture is included at this price

$4,700.

9-room house; fully modern and up to date; excellent condition; south of college on cross street,

$4,000.

6-room, fully modern house; very best of repair; 50x150 foot lot, good barn, north; on car line in choice location

$3,250.

6-room fully modern house; excellent condition; 50x[illegible] foot lot; east front; North Nevada.

$3,000.

6-room fully modern house; good shape; large corner lot, nice lawn and shade, northeast, 2 blocks from car, very easy terms Will take team and wagon on payment.

We write fire insurance.

A. B. Williams & Co.
Tel. No 1280 No 113½ N. Tejon St.

A LAND BARGAIN.

2,300 acres of good Kansas land, fine grazing and grass land, forced to sell cheap, must go quick, $5 per acre See us immediately Heigler Realty Co., Rooms 1-8 Barnes Blk.

FOR SALE RANCHES.

FRUIT LANDS

TEN (10)-ACRE TRACTS.
TWENTY (20)-ACRE TRACTS.
THIRTY (30)-ACRE TRACTS.
IN FACT.
TRACTS OF MOST ANY SIZE AND AT PRICES WITHIN REACH OF THE WORKING MAN.
INFORMATION COSTS YOU NOTHING.
GET IT AT THIS OFFICE.
IT IS THE POOR MAN'S CHANCE.

C. E. TYLER & CO.
17 N. Tejon Phone 495.

I HAVE for sale a number of ten-acre tracts in the fruit belt, two miles from Flora Vista, New Mexico. No. 1 land for fruit and vegetables, and will grow melons and cantaloupes equal to the famous Rocky Ford types This land can be bought, with No. 1 water rights, at the low price of $100 per acre, and on such easy terms, one-third cash, balance five years at eight per cent. Come in and talk. I also have for sale stocks, hotel, furniture store, city property for trade or rent, dairy farms and San Luis valley lands a specialty.

Call room 20 P. O. Building
F. W. COAKLEY.

MISSOURI SNAP

80 acres in McDonald county, Mo., near [illegible]; 5 acres apple orchard, 15 acres of virgin timber, 4-room house stable, well, fenced Price, $1,000.

MAUL & SHUFFER
9 Midland Bldg

A WESTERN OFFER

On one quarter section of land near Hillcott, Colo., 22 miles east of Colo. Springs. Cash or trade. Call or address 202 S. 14th St

MONEY TO LOAN.

WEEKLY PAYMENT LOAN CO.

We loan money to anyone having a permanent position, on their note without assignments or publication, at low rates and easy weekly payments.

Amt. of loan.	Monthly.	6-Mo.	Weekly
$50 repay	[illegible]	[illegible]	[illegible]
$75 repay	7 00	3.75	1 [illegible]
$75 repay	3.40	1.	[illegible]

All business strictly confidential.
CHATTEL LOANS

On any city or monthly payments at much lower rates than you can get elsewhere Room 202, Colorado Bldg. Phone Main 1219

DO YOU NEED MONEY?
We can get it of
THE STAR LOAN CO.

We are leaders in loans without a mortgage, mortgages or publicity easy payments and liberal discount if paid before due Room 35, First Natl. Bank Bldg Phone 576.

MONEY TO LOAN.

Money to loan on irrigated lands or town property at low rates No delay Any amount.

Insurance written in all places of disputed financial standing.

W. W. WILLIAMSON
Tel Main 476 19 E. Pikes Peak

PLENTY of money to loan on Colorado Springs real estate or any good security

H. A. SCURR.
20 S Tejon St.

HAVE $7,000 to loan on real estate at 6 per cent for 10 years or less, easy payments Address E-5 Gazette.

$1,000 TO LOAN on good security. Address E-4, Gazette.

MONEY to loan on real estate, no commission Address 204 Judith Week.

BUSINESS CHANCES.

SEE our big list of business chances Big livery outfit lots of boarders

12, 14, 18 and 22 room lodging houses furnished or unfurnished, for sale or rent

The biggest bargains in grocery stores cigar stores book stores bicycle shops furniture stores, ever listed in Colo Springs

If you are looking for cottages, furnished or unfurnished we have them for rent in all directions.

ALWAYS BEAR IN MIND
THAT IT WILL PAY YOU
TO SEE
COLO COLONY CO
222½ S Tejon St Colo Springs

FOR SALE—Shoe repairing business, good location, good class of work and plenty of it, large room cheap rent, well established trade, good reasons for selling 230 East Dale St S D. Wagor

IF YOU want to buy half-interest in a good-paying vaudeville show see me at once at Fairyland theater I mean business HENRY LUBELSKI

FOR SALE—Hotel and steam laundry in Colorado town, or will trade for work horses or automobile. Address D 64, Gazette

NICE, clean grocery money maker, about $2,500 Only those with cash need apply Address Box 1147 city

NEW grocery business for sale or rent, good location Address D-82, Gazette.

FOR SALE—The Florence rooming house, 320½ S Tejon St.

TO TRADE.

60 A. NEAR Paonia, about 12 a. fruit, 10 a. alf., 4-room house good stable chicken and implement house, corrals etc 1 lice, $6,000 No encumbrance. Will trade for clear city property.

10 acres bearing orchard, one mile of Paonia Will trade for good city property.

A fine orchard proposition near Montrose, Colo., to trade Call and ask for information

stock of clothing gent's furnishings, hats and caps invoice for sale or trade
COLORADO FRUIT & REALTY CO.
123½ East Pikes Peak Ave
Colo Springs, Colo

RANCH AND CITY PROPERTY

We have a splendidly improved ranch of 600 acres, 12 miles north of Colorado Springs which we are able to exchange for city property Owner wishes to retire from ranch, and will give some one a good trade Price of ranch, $12,000.

A. D. WARNER REALTY CO.
64 P O Bldg

WANTS TO SWAP

I've got a good-paying rooming house to trade for land. Tell me what you have. Don't delay Address E-1, Gazette.

TO TRADE—First-class furniture, bedroom set rugs, etc., for good driving horse P O Box 1466, city

POULTRY SUNDRIES.

FOR SALE Cypher's out-door brooder, $6, family size brooder, $8. 6 West Mill

BUFF bantam eggs for hatching, 15 for $1 Mayhew Diets, 218 S Wahsatch.

CHOICE stock R C Reds and Houdans eggs for hatching delivered at your door Phone 1276.

DEMONSTRATION of Cycle hatchers and brooders Monday and Tuesday Philo system books for sale. 707 10th St., Ivywild

RED BIRD strain Rose Comb Rhode Island Red Eggs $1 50 per 15; $7 15 per 100 from pure bred and carefully selected stock. Dell Carr, Hardy, Ia.

THOROUGHBRED Barred Rock cockerels; finest stock in this city; low prices today 111 E. 6th St.

BARRED ROCKS EXCLUSIVELY—Choice stock. Selected eggs, 100, $4.00; 15, $1.00 Safe delivery guaranteed. Address A. Weir, Clay Center, Neb

HIGHEST price paid for chickens, ducks, geese and turkeys 207 S. Weber

R. C. Rhode Island Red eggs, thoroughbred stock 430 S. El Paso

AUCTIONS AND AUCTIONEERS.

AUCTION SALE
OF FURNITURE.

I will sell to the highest bidder, Tuesday, March 30, at 1:30 p. m., at 1021 North Institute St., on car line, 2 fine rugs 2 stand tables 6 dining chairs and table, 3 rockers, 1 fine bed, springs, mattress, new, 2 fine dressers and commode, 1 refrigerator, 1 heating stove, 1 sewing machine 1 gasoline stove, 1 fine kitchen cabinet, birdseye maple, 1 baby bed, 1 chiffonier, 1 sanitary couch 3 lamps, 1 clock, 1 fine range, dishes kitchen utensils Don't forget the place and time [illegible] Knapp.

COL. G. M. BANKS AUCTIONEER.

AUCTION SALE OF FURNITURE.

Monday, March 29 1 p m sharp, at 117 Vermijo across from court house (south). Two fine dressers, 2 stands, 2 beds springs and mattresses, 2 rockers 4 pr lace curtains, 2 good carpets, 6 dining chairs, 1 ex table, 1 steel davenport, and a lot of other articles. Remember date and place.

COL. G. M. BANKS, AUCTIONEER.

AUCTION.

Monday, March 29, 120 E. Cucharas, 2:30 p. m. We are selling the greatest bargains in rugs that were ever offered to the people of Colo. Springs, and the public is wise, for they are taking the rugs away Come out Monday, 2:30 and buy the greatest bargain of your life.

COL. G. M. BANKS, AUCTIONEER.

CALL on Col G M Banks, the auctioneer He will sell your furniture for you. Res. 203 S Cascade office 128 E Cucharas

STORAGE AND TRANSFER.

OUR MOTTO—"Keep moving." If your home isn't pleasant leave it Phone 100. Smith Storage & Transfer Co.

CHIROPODISTS.

CORNS, bunions, ingrown nails cured painlessly in [illegible] Dr. Payne, 307 Colo Ave

MISCELLANEOUS.

WANTED—Girl [illegible] position; must be up for work. [illegible]

Wants

LOST.

LOST Small package of white goods, in or between Colo Spg store and corner of Huerfano and Cascade Ave Reward at Gazette

LOST—A lady's gun metal watch, between Miss Harter's school and 1629 N Nevada. Reward if returned to address

LOST—At Cut Jann's corner, near Bijou St curb, gold seal ring, monogram "J R P", name inside Reward if returned to Gazette

LOST—Small black purse on Wabsatch car, containing about $1 50. Return to Gazette office and receive reward

LOST—Lady's gold watch, black fob; photo in back, between Baptist church and corner Pikes Peak and Wabsatch Return to Gazette

LOST—Between Walnut and Spruce, on Willamette, lady's brown purse containing bills and change Reward at Gazette

LOST—Lady's black leather purse containing bill and silver, between Crescent grocery and 100 block, on S Prospect St. Reward at Gazette

LOST—Lady's black handbag, between Santa Fe depot and St Francis hospital, contained some letters and cards Mrs. Cora Braithwaite. Return Gazette

LOST—Black fur lap robe, lined with green denim between Marksheffel's garage and Santa Fe depot. Reward if returned to Gazette

LOST—Turquoise brooch; gold; March 4, between 1300 and 1500 blocks, on North Nevada Ave., $5 reward for return to Gazette.

BLUE matrix pin set in gold, lost Thursday p m between 1200 and 1400 blocks North Nevada $5 reward for return to Gazette.

LOST—Back comb, tortoise shell and gold, blue malachite setting at Antlers hotel or between there and Platte, on Cascade. Reward

LOST—An alligator pocket book, containing some change and a door key Return for reward to Gazette.

LOST—Chinchilla neckpiece, between Antlers hotel and Manitou Finder please return to Gazette office and receive reward.

LOST—Sunday morning a short gray overcoat, somewhere in N E part of city Please notify Gazette office

LOST—Gold signet ring engraved [illegible] letter "L" on car from Cheyenne Canon Sunday p m Reward at Gazette

LOST—Small dark-bay horse; star in forehead. Return to 308 N. Wahsatch Reward.

LOST Scotch collie dog Return to 1738 Washington Ave. Reward.

LOST—Gold woven necklace; cameo attached. Return to Gazette Office Reward

LOST Sterling of gold beads, in business section, Thursday p m. Reward at Gazette

LOST—A $10 bill, on Manitou car, or at Hibbard's store. $5 reward if returned to Gazette office.

LOST—Envelope containing papers and docs. Address on envelope Reward if returned to Gazette

LOST—Account book, North park Wednesday afternoon. Reward if returned to Gazette office.

LOST—Money from purse; newly married; in black cart Liberal reward at Gazette office

LOST—Tuesday, 26, gold [illegible] spectacles Finder please leave at Gazette office.

LOST—College pin red and black [illegible] letters C. C. H. S., '08. Reward if left at the Gazette.

LOST Solicitor's badge No. 3. Finder return to Gazette office.

LOST—In or near Hibbard's store, pocketbook containing check on Nat'l bank, $35, and $35 in money. Reward if returned this office.

A HANDBAG containing a lady's watch, a keepsake, was taken from the D. & R. G. depot Sunday night. If [illegible] will be paid and no questions asked

LOST—El Paso National bank [illegible] and a valuable [illegible] of Wabash Mining and Milling Co. Reward if returned this office.

LOST—Lady's small [illegible] with leather fob and Colo College charm. Reward for return to Gazette.

LOST—A [illegible] pocketbook and [illegible] some money and a key, [illegible] keep the money if he will return [illegible] to Gazette office.

LOST—Pair gold-mounted [illegible] somewhere near Opera House on Tejon Reward if returned.

LOST [illegible] eve, containing coin. Reward at Gazette.

LOST—Collie dog with [illegible] on collar Return 1611 N Cascade for reward.

LOST—Fountain pen, Waterman ideal without cap Reward at Gazette.

FOUND—[illegible] with [illegible] Owner call at Gazette office.

LOST—[illegible] purse, containing [illegible] bill. Return to this office. Reward.

LOST—A pair of nose glasses, in case Return to Gazette office.

LOST [illegible] Thursday [illegible] at Gazette office

LOST—[illegible] in pocketbook [illegible] to [illegible] for reward.

LOST—Lady's gold watch chain with smooth [illegible] Reward at Gazette.

FOUND.

[illegible] at office and pay for ad.

TYPEWRITERS AND SUPPLIES

TYPEWRITERS.

Why pay $100? We sell [illegible] guaranteed for all makes of $25 [illegible] and others and carbon paper [illegible]
TYPEWRITER & OFFICE SUPPLY CO
121 N. [illegible] St. [illegible]

NewspaperARCHIVE®
NewspaperARCHIVE®

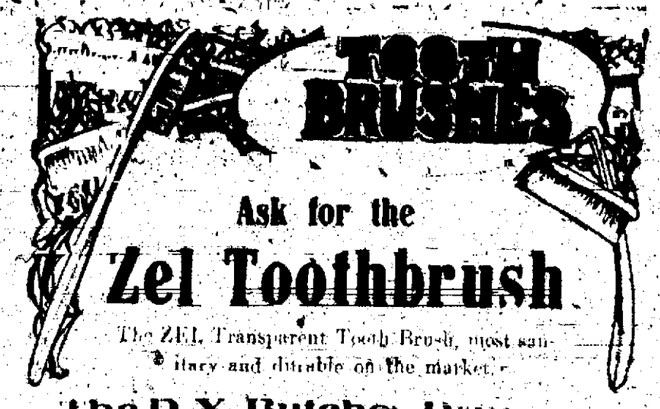

Ask for the

Zel Toothbrush

The ZEL Transparent Tooth Brush, most sanitary and durable on the market.

The D. Y. Butcher Drug Co.

KODAKS DRUGS NURSES' DIRECTORY.
Phones 90 and 750. Cor. Opp. Postoffice.

HEADQUARTERS FOR "CHAPS"
THE GREATEST SKIN LOTION ON EARTH.
Colorado Rough Skin Mended for 25c.

Monroe & Freytag Drug Store

15 N. Tejon. Next to Fairyland.
Phones 258 and 380.
RED CROSS NURSES.

DAILY WEATHER RECORD

The following meteorological record is furnished by the Colorado College weather bureau for 24 hours ending at 6 o'clock p. m.:

Temperature at 6 a. m.	34
Temperature at 12 m.	48
Temperature at 6 p. m.	42
Maximum temperature	51
Minimum temperature	29
Mean temperature	39
Max. bar. pres., inches, 6 p. m.	23.73
Min. bar. pres., inches, 6 a. m.	23.69
Mean vel. of wind per hour	9
Max. vel. of wind per hour, 10 a. m.	24
Relative humidity at noon	45
Dew point at noon	26
Precipitation to 6 inches	0

WEATHER FOR COLORADO.

WASHINGTON, March 28.—Snow Cursday Monday; fair and warmer Tuesday.

City Briefs

FINELY furnished rooms. Y. M. C. A.

MASQUERADE DANCE by Royal Neighbors at M. W. A. hall, Tuesday evening, March 30. Prizes for best ladies' and gents' costumes. Admission 25 cents.

LOCAL COMPOSERS' PROGRAM, announced previously for Monday, March 29, has been postponed until Monday evening, April 5.

BENEFIT BALL, Majestic hall, Wednesday, March 31. Tickets, 50 cents. Fink's orchestra.

FOR SALE—Piano, rugs, pictures, bric-a-brac, at 123 Tyler place, March 29, 30, 31.

DANCING SCHOOL at Majestic hall for Monday night has been postponed on account Women of Woodcraft dance, UNTIL TUESDAY NIGHT.

GRAND ball and oyster supper at Majestic hall, Monday evening, March 29, by the Women of Woodcraft circle No. 862. Tickets, 75c per couple, extra ladies, 35c; children, 10c. Checking free. Fink's orchestra.

KENSINGTON CLUB—A regular meeting of the Kensington club was held in the home of Mrs. Haine C. Barnes, 1228 North Weber street, Thursday afternoon. The time was pleasantly spent in doing fancy work. The next meeting will be with Mrs. Ralph Wright, 1114 Lincoln avenue.

Established in 1871, with the town

Some houses, like some people, are all on the surface—superficial—neither wear well. Here is a house of a different character, of trustworthy construction, solid, substantial, oak finish, modern in all respects, large lot, garage, fine location. All this for only

$12,000

WILLS, SPACKMAN & KENT

INSURANCE, REAL ESTATE, LOANS
OUT WEST BUILDING, 15 E. PIKES PEAK AVE.

See the Easter Display

Of Van Briggle Pottery at our store this week. An exhibit especially arranged to introduce new shapes and colorings. As an extra inducement we offer large flat bowls suitable for Anemones, desk bowls or finger bowls at $1.70. Six-inch jardinieres in all colors in this sale at $3.00 each. You should find use for several of each.

Ashby & Co.
Sole Agents.

TIRES

$2.20 and Up

See us before you buy that bicycle tire. We have the largest stock in the city.

LUCAS

119 N. Tejon.

Got the Grippe?

Get rid of it or the rheumatism, or that severe cold, or any similar ailment with a Buckeye Bath Cabinet. It frees the system of impurities. MAKES the sick one well, keeps the well ones well, and is a delight to all. It's very economical to operate. Let us show you one.

F. L. GUTMANN

Prescription Druggist.
Corner Tejon and Bijou.
Telephones 311 and 331.
Remember we sell no liquors.

BARGAINS

Swift Pride Soap, 10 bars	.25
Fresh Eggs, dozen	.20
Belle Springs Butter, the best, lb.	.30
Seeded Raisins, 5 pkgs.	.25
Seedless Sultana Raisins, 3 lbs.	.25
Choice Dried Pears, 3 lbs.	.25
Dried Peaches, 3 lbs.	.25
Dried Apricots, 2 lbs.	.25
Cooking Figs, 4 lbs.	.25
Sunta Clara Prunes, small, 6 lbs.	.25
New Potatoes, 4 lbs.	.25
Western Slope Potatoes, 100 lbs.	$1.75
Black Walnuts, 6 lbs.	.25

N. MARR GROCER CO.

Phones Main 247-282
24 North Tejon St.

Fresh Meats

A critical eye, a fastidious taste, and a good judge of good food never has fault to find with our meats. Our cuts are generous and fair and always made to suit the desires of our customers.

Our meats are for the wild western meat that is hard to cut and still harder to digest. It is young, tender, toothsome, and wholesome.

W. N. Burgess

112-114 N. Tejon

MATERIALS TO SUIT ALL TASTES

"Many men of many minds" require "many materials of many kinds" in order that each shall be satisfied. In purchasing materials we always bear in mind that this is the day when distinctiveness in apparel is sought for.

C. F. Maddocks

21½ Pikes Peak ave.

Weekly Gazette

$1.00 PER YEAR

FOR SALE

4-Room House

Partly Modern

Lot 33X90

One block from car line

Inquire 7 East Bijou

SANTAL CAPSULES MIDY

URINARY DISCHARGES RELIEVED IN 24 HOURS

OPERA HOUSE

Thursday, April 1

Babes in Toyland

Presented by a vast AN ACCOMPLISHED ORCHESTRA Cast of 50 People and THE BEST SINGING CHORUS Ever Seen in a Musical Organization. PRODUCTION COMPLETE as played 18 MONTHS IN NEW YORK, 12 MONTHS IN CHICAGO. Seats Tuesday. Prices, 50c, 75c, $1, $1.50.

FAIRYLAND THEATER

Management of Henry Lubinski
WEEK OF MARCH 28
THE GREAT THOMPSON
The One-Man Band,
PLETCHER & LA PIERRE
In
"THE DUTCH HERMAN AND THE OLD MAID"
THE TWO GEORGES
Mandolin and Guitar Specialists.
SARA MAY
In Pictured Melody
One-half Mile of Moving Pictures.
Children admitted to any performance 5 cents. General admission, 10c. A few reserved seats, 20c.

This Elegant Buffet

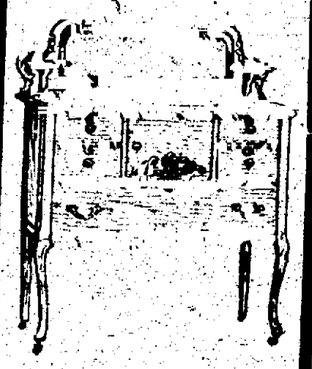

$19.00

It is quartered oak finish and is A1 in every respect. Complete Suite with Pedestal Table and Four Chairs,

$39.50

Credit if you wish.

McCracken & Hubbard

120-122 S. Tejon St.

Correct Clothes for Gentlemen

Bear in mind we sell only the latest styles in the most reliable merchandise. We have ready-to-wear garments that appeal to the most critical judges of quality and style. We have an unequaled line of foreign and domestic woolens. Order your suit now and we will deliver it in time for Easter if you wish it.

M. GREENBERG

NEW YORK TAILOR AND CLOTHIER.
108 E. Pikes Peak.

HOT SPRINGS, Arkansas

Offers its visitors the most healthful climate, the rarest scenery and the most enjoyable

PLAYGROUND OF THE MID-CONTINENT.

Its thermal waters, health giving baths, and invigorating mountain air are famous the world over.

Missouri Pacific Iron Mountain

MISSOURI PACIFIC IRON MOUNTAIN

Ask for a Copy of the New Book on Hot Springs.
L. D. KNOWLES, General Agent.
J. H. GINET, JR., Trav. Passenger Agt.
17th & Stout Sts., Denver, Colo.

Majestic Theatre

Colorado Springs Home of Refined Vaudeville.

Direction ..... DeWitt C. Webber
3 Performances Daily. Matinee, 2:30; Evening, 7:30 and 9 P. M.
Matinee Prices, 10 and 20c. Evening, 10c, 20c, 30c. Loges, 50c. Tel. Main 228.
ANOTHER WEEK OF HIGH-CLASS ATTRACTIONS

Carlyle Moore & Ethelyn Palmer
Fresh from 20th Century Playlet
"Jack's the Thing"
CHAS. W. WILLIAMS,
World's Ventriloquial Wonder.
CARRIE McMANUS, Sweetest Songs

Professor Armand's
Electric Scenic Spectacle
"The City of Yesterday."
GLADYS VAN,
Dainty Delight of Vaudeville.
MAJESTISCOPE, Newest Picture

At Last

SPRING WEATHER Is Here

Every lady and gentleman is now looking for their spring and summer garments. Instead of buying new goods, examine your last year's garments and save money.—For they can be made practically new by our ANHYDROUS AMMONIA BENZINE DRY CLEANING PROCESS. This process imparts softness and brightness to the fabrics. REMEMBER, IF YOU COMMENCE HOUSE CLEANING, that we clean perfectly everything in that line—RUGS, DRAPERIES, LACE CURTAINS, ETC. We also dye them to match the wall paper, giving your home the effect of being all new.

Louis Stock

STEAM DYE AND MODERN CHEMICAL DRY CLEANING WORKS.
Office and Works:
13 and 15 East Kiowa Street.
Phone Main 542.

WE WILL

Buy or Sell

Colorado Telephone Stock

Tucker, Ballard & Co.

Telephone 244. 60-62 P. O. Blk.
Quotations Furnished Upon Request.

WANTED

Colorado Telephone

In any lead lots. Apply immediately.

Calvin Bullock

DENVER.

A LITTLE WANT AD IN THE GAZETTE IS WHAT BRINGS THE RESULTS.

$2.70 DENVER AND RETURN

Via Rio Grande

SELL March 29th, March 31st
RETURN LIMIT March 31st, April 3rd

Shriners' Circus in Conjunction With Sells-Floto Shows All Week.

Seven Daily Trains Each Way

DENVER & RIO GRANDE R.R. SCENIC LINE OF THE WORLD

Tickets at 16 N. Tejon
Phone Main 96

THE REED INVESTMENT CO.

Western Investments

Reed Block Colorado Springs, Colorado

DILLS & [illegible]

STOCKS, BONDS, GRAIN & PROVISIONS
MEMBERS NEW YORK STOCK EXCHANGE
CHICAGO BOARD OF TRADE
[illegible] TO ALL [illegible]
[illegible] MINING [illegible] BUTTE [illegible]

THE FIRST NATIONAL BANK

OF COLORADO SPRINGS, COLO.

Capital $200,000
Surplus ..... $[illegible]
Travelers' checks and letters of credit. Safety deposit box

OFFICERS AND DIRECTORS.

J. A. Hayes, President; Irving Howbert, Vice President; A. Sutton, Cashier; A. H. Hunt, Asst. Cashier; Wm. A. Otis, Chas. M. MacNeill, Frank G. Peck, Spencer Penrose, R. W. Chisholm.

THE COLORADO SAVINGS BANK

OF COLORADO SPRINGS, COLO.

Capital ..... $50,000. Surplus ..... [illegible]
General Banking Business. Interest Paid on Savings Account.

OFFICERS AND DIRECTORS—E. J. EATON, Pres.; O. H. SHOUP, Vice Pres.; F. P. EVANS, Cashier; T. C. STRACHAN, Ass't Cashier; W. S. NICHOLS, FRANK A. VORHES, JOHN CURR, JOS. G. DERN, E. C. SHARER, WM. STRACHAN.

Colorado Springs National Bank

CORNER TEJON AND KIOWA STREETS.
CAPITAL, $100,000.00. SURPLUS AND UNDIVIDED PROFITS, $[illegible]
OFFICERS AND DIRECTORS.

S. D. McCracken, President; W. K. Jewett, W. F. Richards, O. E. Heinaway, Vice Presidents; W. R. Armstrong, Cashier.
George S. Elstun, B. G. Robbins, N. S. Gandy, M. C. Gile, D. N. Heiser, W. W. Flora, H. C. Harmon, George C. Holden.

Capital and Surplus, $[illegible]

THE COLORADO TITLE & TRUST COMPANY

OFFICERS AND DIRECTORS.

President, J. Arthur Connell; Vice Presidents, Horace G. Lunt, Eugene P. Shove, Leonard E. Curtis, Irving W. Bonbright; Secretary and Trust Officer, William R. Waterton; Treasurer, George F. Nolte; Auditor, John H. Baker; C. M. MacNeill, F. G. Peck, P. B. Stewart, R. P. Davis, Sherwood Aldrich, George Rex Buckmaster, Henry Kline, Spencer Penrose, D. B. Fairley, H. C. Hall, C. P. Dodge, George A. Fowler.
Bonds, Mortgage Loans and Investment Securities Bought and Sold.

Small Accounts Accepted. Interest Paid on Deposits.

The Exchange National Bank

OF COLORADO SPRINGS, COLO.
United States Depository.

Capital Stock ..... $225,000.00 Surplus $250,000.00

OFFICERS AND DIRECTORS.

A. G. SHARP, Pres.; J. R. McKINNIE, Vice Pres.; J. F. LILLY, Vice Pres.; S. J. GILES, Cashier; C. G. GRAHAM, Assistant Cashier.
WILLIAM LENNOX, W. S. NICHOLS, D. H. RICE, E. W. GIDDINGS, FRANK F. CASTELLO, A. S. HOLBROOK.

EL PASO NATIONAL BANK

OF COLORADO SPRINGS, COLO.

Capital $250,000.00
Surplus and Undivided Profits ..... $250,[illegible]

Stockholders—William S. Jackson, Pres.; C. C. Hemming, Vice Pres.; H. B. Eldridge, Cashier; O. L. Godfrey, Assistant Cashier; Gen. William Palmer, A. T. Jones, F. P. Shove, Frank C. Smith, C. H. White, E. J. Eaton, Thos. J. Fisher, O. F. Hemenway, Geo. S. Elstun, Cecil Jacobell, Mrs. A. F. Hemming, Thos. E. Curtin, B. S. Kaufman, Oscar Livermore, Sherwood Aldrich, Colorado Springs, Colo.; B. F. Edwards, W. H. Thompson, St. Louis, Missouri.

Five Minutes Walk

to

7-Room

Modern House

of

Recent Build

at

$4,200

CHAS. P. BENNETT

Real Estate, Insurance and Loans
5 EAST PIKES PEAK AVENUE

NewspaperARCHIVE® NewspaperARCHIVE®